



1000 Hills Tourism

TRAVEL PORTAL FOR THE KWAZULU NATAL HIGHWAY AREA



VISITOR'S GUIDE

DURBAN, KWAZULU-NATAL, SOUTH AFRICA



Edition 23



www.1000hillstourism.co.za

Getting There

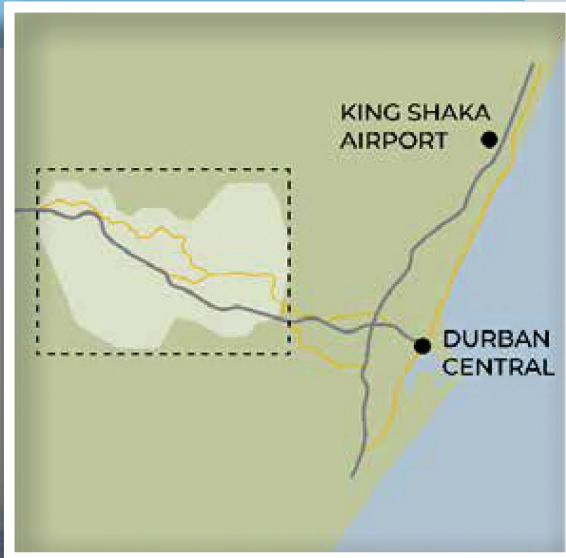

From Durban and off the N2 North and South, a short twenty minute drive inland sees you passing through beautiful leafy suburbs and then climbing up to the beginning of the 1000 Hills routes. One can either take the main N3 road or the M13 scenic route and explore the well signposted Tour routes.

Coming down from inland on the N3 highway and about 45 kilometres past the City of Pietermaritzburg at the Cato Ridge village off-ramp, lies the vast majestic valley with numerous lookout stops.

Turn to the fold out page in the centre for a detailed map and directory.

Distances

Durban City Centre to 1000 Hills: 35km/20 minute drive

Pietermaritzburg to 1000 Hills: 45km

1000 Hills Tourism Routes

- T1 Comrades Route Pg 28
- T2 Krantzklouf Route Pg 32
- T3 Assagay, Alverstone, Shongweni, Hammarsdale Pg 34
- T4 Drummond, Inchanga, Isithumba Route Pg 36

GPS Co-ordinates: 29°45'23"S 30°44'15"E

Tel No +27 31 322 2855

Website : www.1000hillstourism.co.za

Email : info@1000hillstourism.co.za

The 1000 Hills Experience

Valley of a 1000 Hills is named after the many hills, cliffs and valleys that rise up from the banks of the Umgeni River as it flows from the distant Drakensberg Mountains to the Indian Ocean. The diverse area combines the luxury of laid-back country living with an ancient, indigenous culture on its doorstep. The valley has been home to the Zulu people for centuries, with many continuing to practice and live out their unique traditional lifestyle. The Valley of a 1000 Hills is KwaZulu-Natal's gateway, situated close to the beautiful beaches of the Indian Ocean as well as the KwaZulu-Natal Midlands further inland. On the crest of the hills overlooking the valley are leafy suburbs and village centres, which have

astounding views and a year-round holiday climate of warm summers and cool winters.

These villages offer all the creature comforts one would expect from a holiday destination, including spas, B&Bs, fine dining, sophisticated shopping centres, outdoor adventure and local arts and crafts unique to the area. If you're looking for a break from the fast pace of everyday life or the exhilaration of the outdoors, the Valley of a 1000 Hills is the place for you. We trust that you will enjoy your stay and come back again and again.

Country living with
ancient, indigenous
culture on its doorstep.

Welcome to 1000 Hills

Beyond the bounds of the world class beaches of South Africa's Playground (as the City of Durban is affectionately known), its vibrant night life and unique food-ways, there are other amazing places to visit in the Valley of a 1000 Hills, only 30 minutes away from Durban City centre.

The hybrid European and Zulu culture is what makes it the most desirable place to visit. Experience both traditional/modern world renowned Zulu culture, from customs to belief within urban to peri-urban, and rural to semi-rural settings. Enjoy a visit to the Sangoma (traditional healer/furtune teller), local curio shops for souvenirs, safari and reptile park experience, and talk with village elders.

Fancy to live like a local for a day? Then visit our township shisanyamas for a braai or a night life experience or stay over with a real Zulu family for a night.

World class B&Bs and boutique hotels offer the most needed relaxation for travellers, most of which are located within drivable and walkable distances to a number of upmarket shopping centres, and local restaurants for both delicious food and live shows. Guided or self-guided tours are on offer for hiking, canoeing, fishing, rock climbing, horse riding, quad and mountain biking.

Take home a little gift from the Valley of a 1000 Hills when you visit the local craft markets and support the local weavers and bead manufacturers. Annual events such as the Comrades Marathon, the Amashova Durban Classic and the Duzi Canoe Marathon all wind their way through this picturesque area drawing visitors from across the globe.

Every Saturday morning the local 'Farmers market' takes place and is a must for any visitor. Art galleries, botanical gardens, museums, craft markets, micro-breweries and a wealth of history of the region is scattered around the area. You could say 'We've got it all'. On the last Sunday of the month and certain other days, one can take a trip back in time on one of the last remaining "Puffing Billy's" that steams through the Thousand Hills

**Siyabonga (thank you in Zulu)
Chairperson 1000 Hills Tourism**

**Only 20 minutes away
from the Durban CBD,
1000 Hills is a must
for any visitor.**

Contents

Enter The Zulu Kingdom	4	History and Culture	22
Arts, Crafts and Community	5	Heritage	24
Hospitality	6	Route T1 Experience	28
Wedding Bells	8	Route T2 Experience	32
Tour Operators	9	Route T3 Experience	34
Shopping	10	Route T4 Experience	36
Outdoors	11	Accommodation	38
Events	15	Conference & Weddings	49
Township Tourism	20	Travel Services	50
Rural Tourism	21	Other Tourism	53

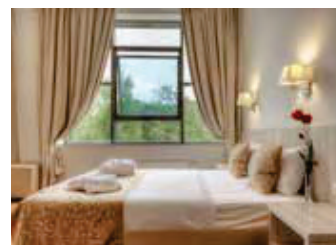
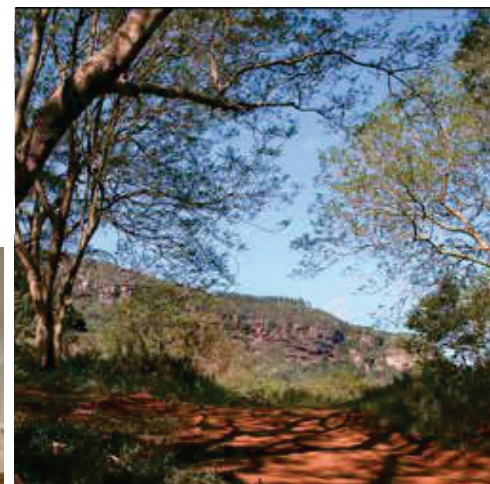

Call in at the 1000 Hills Tourism Information • 47 Old Main Road, Botha's Hill • PO Box 1268, Hillcrest, 3650
 Open Monday – Friday: 08:00 – 16:00 • Sundays: Closed • Weekends & Public Holidays: 09:00 – 14:00
 Tel: +27 31 322 2855 • Email: info@1000hillstourism.co.za • Web: www.1000hillstourism.co.za

Enter the Zulu Kingdom

Explore the roots of Zulu culture

Many local Zulu people have maintained a traditional lifestyle in the Umgeni and Shongweni Valleys, giving the area a powerful sense of history and identity. Their colourful ceremonies and expressive, artistic culture give this area its vibrant atmosphere and creative energy.

Explore the roots of Zulu culture by taking an organised tour deep into tribal lands. You can witness Zulu dancers, ancient Zulu ceremonies as traditional diviners communicate with their spiritual ancestors and much more. Contact our Tourism office to find out more about tours and places to visit.



Colourful ceremonies
and expressive, artistic
culture

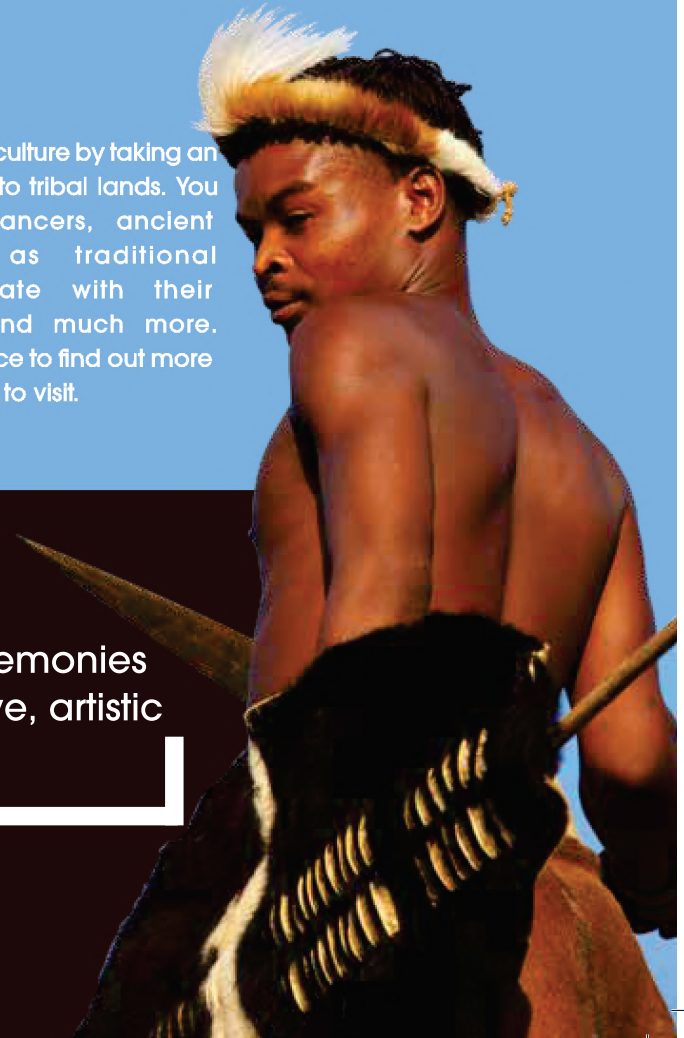

Arts, Crafts and Community



Botha's Hill is home to many talented artists and crafters who work in a variety of mediums from wood, metal and clay to glass beads, fabric and wax. Many of these crafters and artists are situated along the 1000 Hills route. Their studios and galleries are open to visitors, so you can see how products are created and purchase work that is unique to the area.

The Valley's beautiful landscape and strong sense of tradition have inspired many innovative and interesting styles of art and crafts, and it is guaranteed that the intricate, hand-made works are unlike those you'll see anywhere else.

Community development is a major focus in the area. The Valley Trust has been involved in uplifting rural communities for over 65 years, and is a model of excellence for development initiatives throughout Africa. The Valley Trust works in the field of primary healthcare as well as empowering people from previously disadvantaged communities by creating jobs and providing them with opportunities.

Hospitality

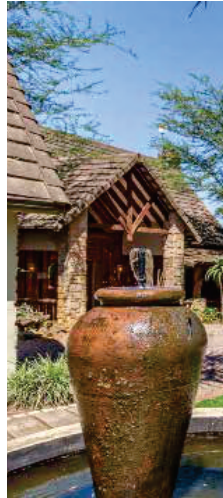

Hospitality

Charming Accommodation and Warm Hospitality

Whether visiting the Valley of a 1000 Hills on business or for pleasure, for family get-togethers, spending a weekend exploring our many attractions or attending one of our major events, you will find a selection of accommodation venues on offer with something to suit everybody. These range from economically-priced B&Bs to luxurious boutique hotels and lodges.

Perhaps you like the Out of Africa experience with game grazing nearby, or enjoy the country feel and still be close to shops and restaurants, we have them all. We have something for everyone whether you wish to work or play (from Corporate to families, International or domestic tourists) and all our members are registered and operate legally for your protection and peace of mind.

We also offer a variety of wedding and conference venues with beautiful gardens and views to make your day extra special.

In the advertising section of this Visitor's Guide you will find information about some of our accommodation and wedding venues. We have no doubt you will find something that meets your needs.

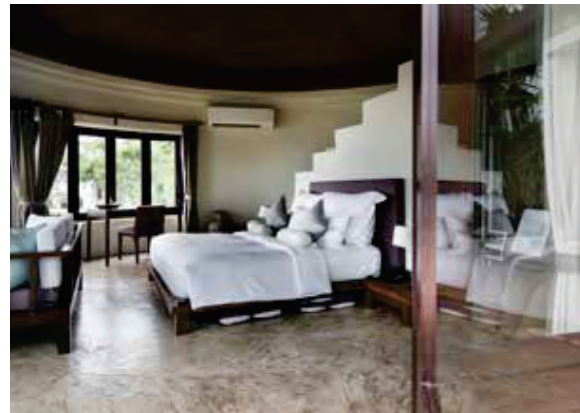

Wedding Bells

Barker Manor Guest House

60 Old Main Rd, Kloof

Tel: 031 764 2416

Web: www.barkermanorkloof.co.za

Cotswold Leisure Centre

105 Inanda Rd, Hillcrest

Tel: 031 762 3885

Web: www.cotswolddowns.co.za

Macnut Farm Wedding Venue

13 Lello Rd, Assagay

Tel: 031 765 2572

Web: www.macnut.co.za

Phezulu Safari Park

190 Old Main Rd, Bothas Hill

Tel: 031 777 1000

Web: www.phezulusafaripark.co.za

Silokazi

Tel : +27 76 123 6227

Website: www.silokaziseventsvenue.co.za



Tour Operators

Bush Junkies

Tel: 082 412 7606

Web: www.bushjunkies.co.za

Cybele Eco Tours

Tel: 060 403 4275

Web: www.cybeleecotours.co.za

Dumas Transport

Tel: 082 474 4242 | 031 707 4404

Isithumba Travels

Tel: 065 936 4418

Web: www.isithumba.com

San Safaris

Tel: 084 555 9600

Web: www.sansafaris.co.za

Short Tours

Tel: 079 386 5034

Sport n Safari

Tel: 076 682 6574

Web: www.sportnsafari.com

Swell Tours

Tel: 074 995 6669

Email: info@durbansafariandtours.com

Tim Brown Tours

Tel: 071 453 2781

Web: www.timbrowntours.com

Vulindlela Wilderness Safaris

Tel: 082 454 9441

Web: www.vulindlelawildernesssafaris.co.za

Travel is about experiences, understanding tradition, culture, and above all, sharing and connecting with people. It's these moments that we remember, that we treasure and that drive us to explore and to discover.

The Valley of a 1000 Hills tour operators and guides offer you an opportunity to make your vacation one to remember with amazing planned itineraries. Choose a family stay with a traditional Zulu family, or explore a rural Zulu village. Discover the excitement of spotting animals on a guided safari game drive or even stretch your limits with professionally guided extreme sports like rock climbing and skydiving, or even scuba dive with dolphins and sharks.

All our Valley of a 1000 Hills tour operators and guides are legally registered professionals and they focus on ensuring that you, our valued visitors, have the best possible time in the Valley of a 1000 Hills!



Shopping

The Valley of a 1000 Hills has grown into a major lifestyle destination. There are a variety of restaurants and bars to suit every taste and style. A wide range of shopping options are available – small roadside centres offer charming shopping experiences with many shops and local arts and crafts centres selling collectibles in the area.

Hillcrest and Kloof have a variety of dining options, from sophisticated restaurants offering gourmet cuisine to local dishes like pap and wors and curries. The bars and pubs attract people for after work drinks or weekend revelry.

1000 Hills Village
168 Old Main Rd, Botha's Hill
Tel: 031 777 1464

Christians Village Centre
42-46 old Main Rd, Hillcrest
Tel: 031 765 8261

Decor Art Interiors
1 Warwickshire Cres, Bothas Hill
Tel: 031 765 5632

Fig Trees Farm
57 Inanda RD, Hillcrest
Tel: 076 808 1455

Hillcrest Corner Shopping Mall
51-53 Old Main Rd, Hillcrest
Tel: 031 765 5345

Hilltop Centre
3 Botha Road, Botha's Hill
Tel: 031 765 1677

Kloof Village Mall
33 Village Rd, Kloof
Tel: 031 764 0314

Lillies Quarter Lifestyle Centre
12 Old Main Rd, Hillcrest
Tel: 031 765 4037

Oxford Village
9 Old Main Rd, Hillcrest
Tel: 031 451 9680

Richden's Village Centre
59 Old Main Rd, Hillcrest
Tel: 031 765 4015

Shongweni Farmers & Craft Market
Lot 457, Kassier Rd ext, Shongweni
Tel: 031 777 4886

Sunset Valley
1 Clement Stott RD, Bothas Hill
Tel: 084 919 1122

The Colony Shopping Centre
50 Old Main Rd, Hillcrest
Tel: 031 765 7136

The Mushroom Farm
450 Kassier Rd, Assagay
Tel: 031 768 1366

Watercrest Mall
141 Inanda Rd, Waterfall
Tel: 031 763 1551

Outdoors

Glorious fairways, luxurious greens, challenging courses and welcoming 19th holes, this is what awaits you in the Valley of a 1000 Hills. Choose from one of 4 golf courses, all just 25 minutes west of Durban; play the historic Kloof Country Club, the Matkovich designed, Cotswold Downs, enjoy 9 holes at Camelot Golf Course overlooked by a castle or navigate the challenging doglegs at Augusta Country Estate.

For some of the most challenging USGA courses in South Africa, it's hard to beat the convenience and variety available in the Valley of a 1000 Hills!

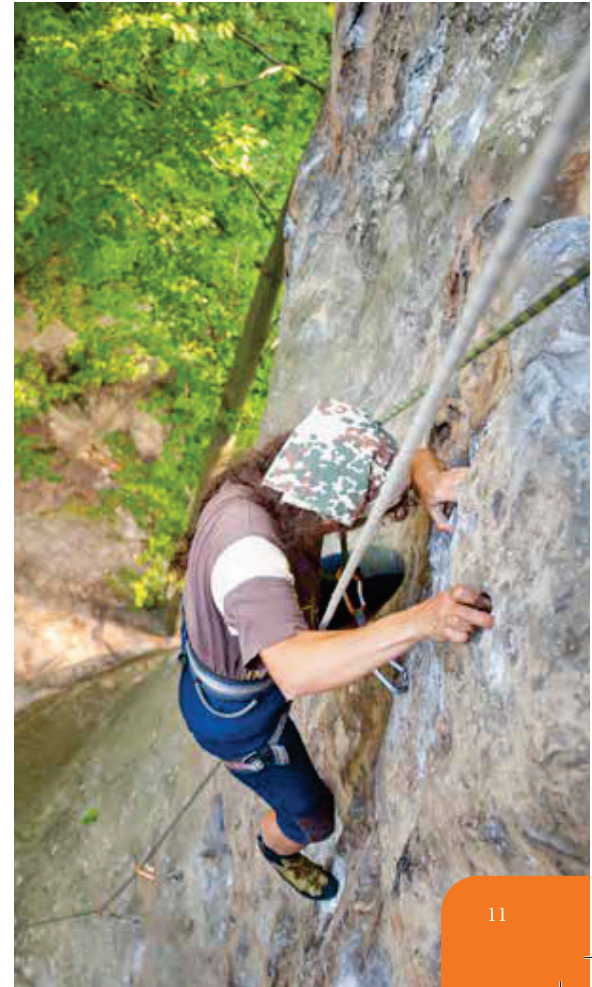

Outdoors



Outdoors



The Outer West is very fortunate to have several areas of outstanding beauty within its borders. One such area is Krantzkloof Nature Reserve which comprises the two main gorges or the Molweni & Nkutu rivers and a third secondary gorge. There are a number of waterfalls which after rain can be spectacular. The Reserve is home to a variety of flora & fauna ranging from Zebra to some very rare plants. There are two picnic sites, both of which are accessed from Kloof. There are several hiking trails most of which require a reasonable level of fitness owing to some fairly strenuous climbs out of the gorge. There are a number of rock faces which are suitable for rock climbing.

The land on which Krantzkloof Nature Reserve was proclaimed in 1952, was mainly on the farm Richmond no. 999 which from 1867 was owned by John Coote Field. After his death in 1897 and that of his wife, Elizabeth Catherina in 1902, the farm was divided between their 11 children and one grandson. The sons inheriting about 561 acres and the daughters about 400 acres.

In the 1880s the discovery of a large deposit of quartz led some locals to believe that there could be gold and an adit was dug into the cliffs but no records exist of any gold being found. The shaft goes well into the sandstone rock and the photo on the left shows the view from a short distance into the shaft

Outdoors

Ekuhlani Nature Park

Address: 180 123 Phosane Road,
Embo 3610
Tel: 073 951 5995
Email: philaesihle@gmail.com

Fig Tree Farm

Address: 57 Inanda Road, Hillcrest
3610
Tel: 081 444 1481
Email: office@figtreefarm.co.za
www.figtreefarm.co.za

Hillcrest Paintball & Infinite Adventures

Address: 15 Wooffan Ave,
Bothas Hill
Tel: 074 172 1309

Molweni Adventures

Address: 108 Krantview Rd, Kloof
Tel: 083 265 0323

Mondini Adventure Park

Address: 246904 Mondini River,
KwaNyuswa
Tel: 082 934 5622

Morewood Farm

Address: 64 Springside Road
Tel: 066 218 6693 082 377 3681
Email: breff@borninafrica.co.za
www.morewoodfarm.co.za

Phezulu Safari Farm

Address: 190 Old Main Rd, Bothas
Hill 3610
Tel: 031 777 1000
Email: leo@phezulusafaripark.co.za
www.phezulusafaripark.co.za

Springside Nature Reserve

Address: 93 Springside Road,
Hillcrest
Tel: 073 901 3902



Events



Inanda Dam is on the route of one of the world's most gruelling sporting events, the Dusi Canoe Marathon. Starting in Pietermaritzburg, contestants must paddle and run for three days along the Umsindusi and Umgeni rivers until they reach the sea in Durban. This tough event is held annually and attracts competitors from around the world to take on the might of the Valley of a 1000 Hills.

Events



Photographs supplied courtesy of Comrades Marathon Association www.comrades.com



Big Events



The Comrades Marathon, run every year between Pietermaritzburg and Durban, has become the world's most renowned ultra-marathon. It owes its existence to a tough soldier named Vic Clapham, who, during the Great War of 1914-1918, fought and marched 1 700 miles across East Africa with the South African infantry in pursuit of Gen. Paul Von Lettow-Vorbeck's askari battalions. He decided to organise a marathon in memory of his comrades who suffered untold hardships during that epic march. The first Comrades Marathon took place on 24 May 1921, Empire Day, starting outside the City Hall in Pietermaritzburg with 34 runners. It has been held every year since then, with the exception of the war years of 1941-1945, and 2020 due to the Covid pandemic. The direction of the race alternates each year, the 'Down Run' being from Pietermaritzburg to Durban, and the 'Up Run' from Durban to Pietermaritzburg.

Events



The Amashova Durban Classic is a cycling race from Pietermaritzburg to Durban. This road race has three formats. The 106km race has surged in popularity over the last few years, with thousands of riders taking to the roads, cheered on by spectators as they whiz past.

The race takes the riders through the heart of the Valley of a 1000 Hills, The newest format is a 65km race that starts in Cato Ridge. Then there is the shorter 38km route starting in Hillcrest. All three races end at the Moses Mabida Stadium in Durban

Events

EVERY SATURDAY & LAST SUNDAY OF THE MONTH

Shongweni Farmers & Craft Market
06:30-12:30

- Tel: 031 777 4686
- www.shongwenimarket.co.za

EVERY FIRST SUNDAY OF THE MONTH VIEWTOP FARM MARKET

- Pieter Burger
- Tel: 082 903 1894
- M13 Shongweni Rd,

EVERY MONTH

UMGENI STEAM RAILWAY

runs last weekend of the month
and extra days during holidays

- Tel. 082 353 6003
- www.umgenisteamrailway.com

FEBRUARY

DUSI CANOE MARATHON

- Tel: 087 133 1237
- www.dusi.co.za

EASTER WEEKEND

KEARSNEY EASTER RUGBY

- Tel: 031 765 9600
- www.kearsney.com

JUNE

COMRADES MARATHON

- Tel: 033 897 8650
- www.comrades.com

WINTER CLASSIC HORSE SHOW - SHONGWENI

JULY

HOLLYWOODBETS DURBAN JULY

1st Weekend of July

- Tel: 031 314 1576
- www.hollywoodbetsdurbanjuly.co.za

KLOOF CONSERVANCY INDIGENOUS OPEN GARDENS

- www.kloofconservancy.org.za

SEPTEMBER

BMW INTERNATIONAL POLO CLASSIC

OCTOBER

AMASHOVA DURBAN CLASSIC

- Tel: 087 820 4210
- www.shova.co.za

DECEMBER

CHRISTMAS NIGHT MARKET

SHONGWENI FARMERS MARKET

- www.shongwenimarket.co.za

Carols on 1000 Hills Choo Choo

Umgeni Steam Railway

- www.umgenisteamrailway.com

Township Tourism

KwaNyuswa, Molweni, Shongweni, these are just some of the vibrant townships nestled among the Valley of a 1000 Hills. Young professionals unwind and network and party into the early hours of the morning at vibrant and exciting destinations like Magaba Lounge in Mpumalanga, 1000 Hills Lifestyle in KwaNyuswa. Tourists can be found enjoying traditional shisa nyama (barbecue), sampling the local favourite side dishes like chakalaka and madumbes while local residents swap stories of life in the townships while the chilled sounds of old school Jazz set the tempo at Khabza de Khabza in Shongweni.



Rural Tourism

It's not all just nightlife and parties though. Traditional rural Zulu villages can still be found nestled among the folds of these ancient hills where children splash about in the beautiful Umngeni River and the popular Inanda Dam, and where traffic jams are made up of cattle and goats. You can book a tour through one of the many tour operators and enjoy a guided experience exploring the Indondlo Cultural Village, Isithumba adventure Centre, and rural towns where a slower pace of life allows you to discover the culture, history and tradition of the Zulu people; meet a Zulu chief, a traditional Sangoma (spiritual healer) and learn about the importance of the Zulu friendship bracelet.



History and Culture

Much has been written about the arrival of the English & Dutch speaking settlers in Natal and the apparently uninhabited country over which the Dutch advance party crossed on its way from the Drakensberg to meet the English residents at the bay of Port Natal in October 1837. For the purposes of this introduction to the history of our area, suffice it to say that the Deed of Cession, on which the King of the Zulus, Dingaan, had placed his mark, before having the Dutch delegation killed, gave the Dutch 'for their everlasting property' the land from Port Natal to the Drakensberg, south of the Tugela river to the Transkei.

After much bloodshed in 1838 the Dutch began to allocate farming land to their followers. Still in existence are some of the Voortrekker records showing the informal way in which the Dutch settlers demarcated the farm land to farmers such as Andries Marthinus Laas of Salt River farm, now Pinetown area, Johannes Janie Potgieter of Assagai Kraal, now Botha's Hill & Alverstone area and Evert Fredrik Potgieter of Sterkspruit, now Drummond, Peacevale and part of Hammarsdale. It was only after the English Government took over the rule of the Colony of Natal in 1843 that proper surveying was carried out and title to the farms was formally registered.

From a letter, in the archives, dated 15 Feb 1851, we know that William Swan Field purchased the farm Tafelberg from Andries van Tonder in March 1845, at a time when some of the Dutch settlers were heading north to escape the hated British rule. The farm was surveyed in 1847 and on the title deed was named Richmond no. 999. These were the days when the area was occupied by very few whites and blacks and many wild animals roamed the countryside including lions and leopards, which were not unknown to seek shelter on the verandas of the homesteads. Very few elephants were left in the area but it is believed that old Jack, the brother of William Field tracked one from Pinetown to the Berea where it was killed. Oxwagons were the main means of moving goods and the wagon track from Durban to Pietermaritzburg passed through the area roughly along the route of the present Old Main Road. In 1879 the railway line reached Botha's Hill Station and by 1 December 1880 was officially opened to Pietermaritzburg. Within 5 years the oxwagon had almost disappeared.

History and Culture



Heritage

Inchanga, KwaZulu-Natal, South Africa

The Inchanga Station precinct, which includes the old Station Master's House, railway sheds and yards, is in its entirety a heritage site. The Station was opened for traffic in 1892 after the old Inchanga viaduct was closed and the route was re-aligned. The Station and stationmaster's house were built in 1895.

The Inchanga Railway Museum, which houses mainly smaller items, is operated and manned by volunteer members of the KZN Railway History Society. It relies solely on donations given by visitors.

The Museum is only open on days when Umgeni Steam Railway operates train trips between Kloof & Inchanga. For the next running day please see www.umgenisteamrailway.com.

An upgrade of the Museum commenced in 2018. Come and enjoy a trip down memory line.

Address: old Station Master's House, Inchanga Station

Cell: 0796297117

Email: roweam@telkomsa.net

In the top photo, the historic Wesley locomotive stands proudly alongside some other vintage motorcyclists.

The bottom photo, taken inside the Museum, shows various items on display.



Heritage



Hammarisdale, KwaZulu-Natal, South Africa

The Mpumalanga Heritage Museum Centre is a site of memory and a reminder of an extraordinary time in the history of Mpumalanga. It tells a story of the political violence that engulfed Mpumalanga from 1983 to 1992, and how people of this community resolved to end this conflict and make peace with one another.

MUSEUM HOURS:

Open: Monday to Friday 08h00 to 16h00

Closed: Saturday, Sunday and Public Holidays or by appointment only

Admission: Free

Address: 3699 Shezi Main Road, next to Mpumalanga Library (Unit 6).

Tel: 031 322 5770

Email: Bongekile.zondi@durban.gov.za

Heritage

Clough's Halfway House was in operation by 1855 and was situated at the foot of Alverstone Hill. In 1860 Prince Alfred, the second son of Queen Victoria, stayed overnight and as a result, the name was changed to Clough's Royal Hotel. Within 5 years of the advent of the steam train, oxwagon traffic had died out and sounded the death knell for the Halfway House which closed in about 1884. The sketch on the right was drawn by local resident Edith Cheesman in about 1940.

The old building has had a chequered existence since then. In 1973 the derelict remains were renovated into a habitable cottage and a Cape Dutch style gable was added by its owner, KO Beier.

It was again abandoned and after a number of years of neglect, when, on the point of demolition in 2017, it was given a new lease on life by its present occupants. The photo on the right shows its appearance in 2021.

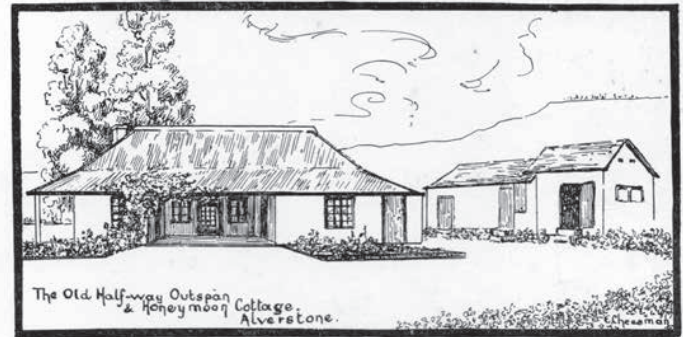

Heritage

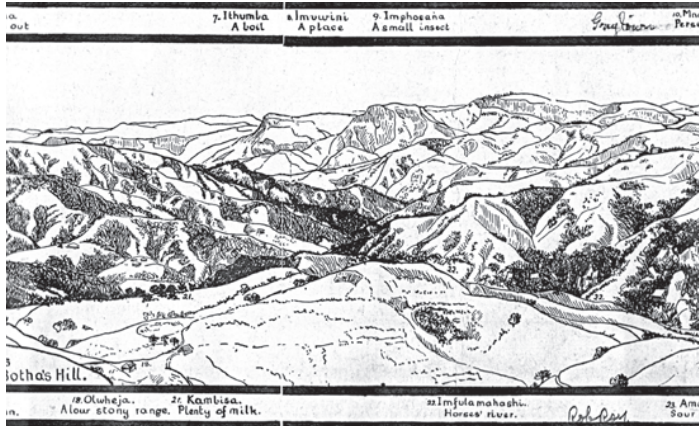

The phrase Valley of a Thousand Hills is known internationally thanks to a great extent to the Comrades Marathon which is run along some of its ridges on the Old Main Road between Durban to Pietermaritzburg.

The sketch on the left drawn by Edith Cheesman about 80 years ago depicts the Valley and a few of its Hills as seen from Botha's Hill. On it she has named some of the Hills with both their Zulu and English names. The photo below shows approximately the same vista taken in 2021 by Paul Candow.

The origin of the Valley's name is uncertain, having been attributed by some to Mark Twain who visited Natal in May 1896. He travelled by train from Durban along the old main line passing Botha's Hill in the dark, therefore suggesting that this story may not be true.

Shortly before he died in 1910, well known author, Robert Russell wrote "The road now runs amongst swelling heights and opens up some magnificent scenery. Close at hand some immense rounded blocks of chrystalline granite appear to rest so lightly on the grassy slopes that only a vigorous push seems needed to topple them into the valley below. They are not however detached masses, but only those parts of the bed-rock that are hard enough to withstand for a time the crumbling effects of the elements. A vista of hills and valleys, like a mountainous sea congealed, stretches to the right far away into the wild Inanda country."

Route T1 Experience

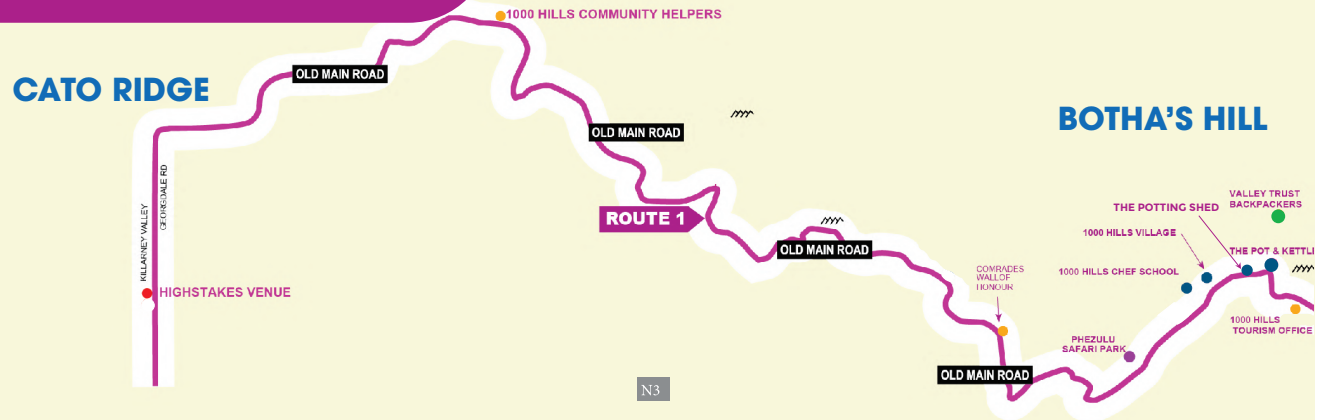

Things to Do and Interesting Stops to Make

- Kloof & Highway SPCA
- Springside Nature Reserve
- Woza Moya
- 1000 Hills Village
- Phezulu Safari Park
- Comrades Memorial Wall
- Arthurs Seat
- Blue Horizons Riding School
- Monteseel Viewpoint
- 1000 Hills Community Helpers
- Highstakes Venue

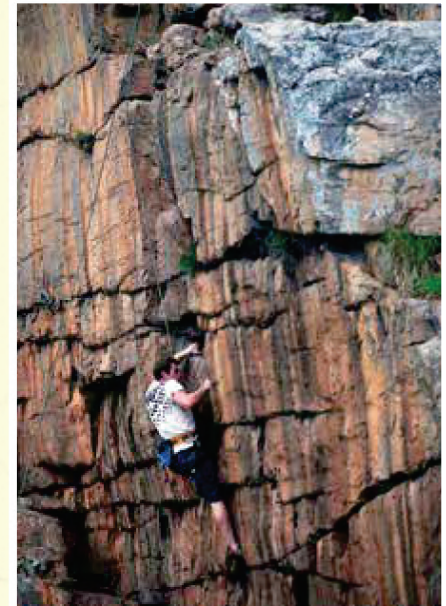
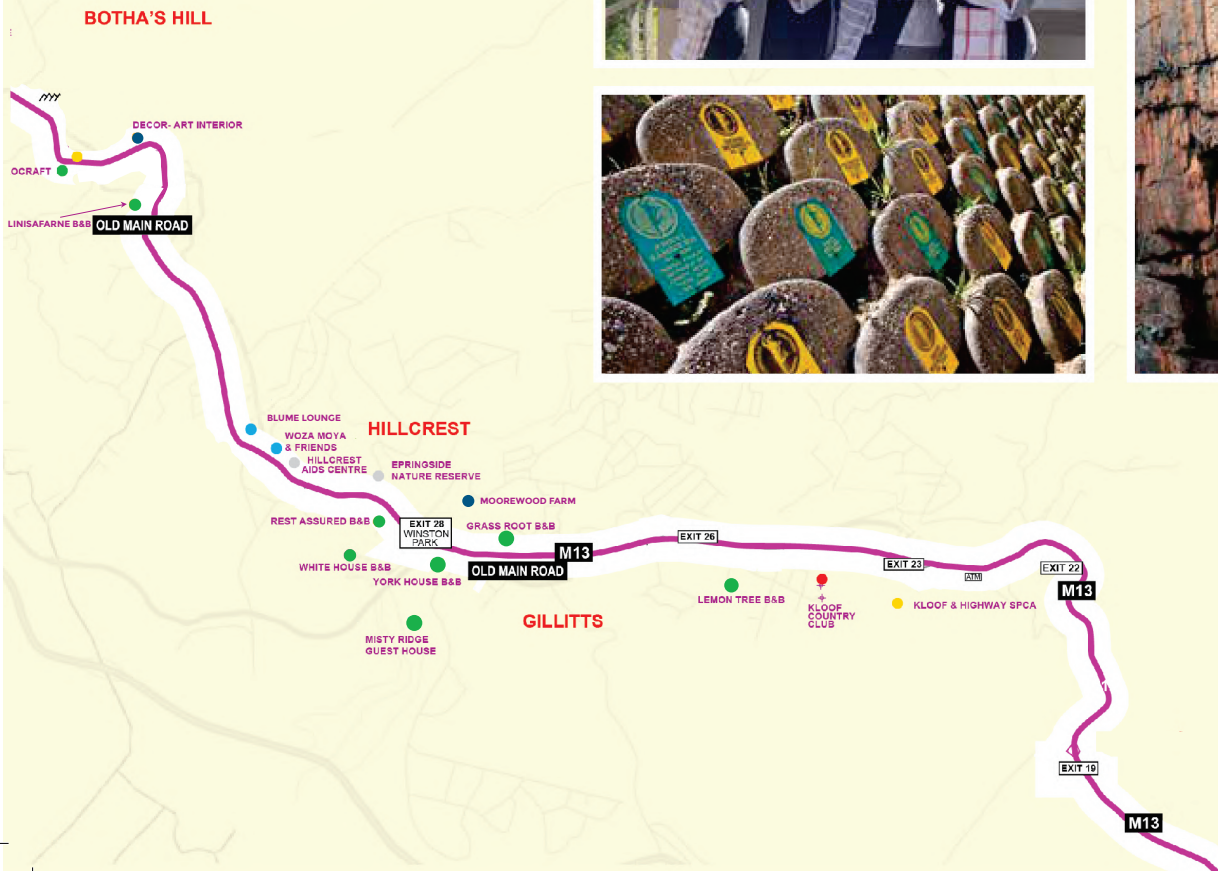

Route T1 Experience



Hillcrest Aids Centre

Hillcrest AIDS Centre Trust (HACT) is open 6 days a week and is a must see on every visitors itinerary. In addition to grabbing a delicious bite to eat at the Ubuntu Ground Café, they offer a unique shopping experience for both local and international visitors in their award-winning Woza Moya Craft Shop & Art Gallery.

The HACT Centre is also home to many other inspiring projects which provide training, skills development and income-generating opportunities to members of the local Valley of a 1000 Hills communities such as their Upcycled Art Centre, Indigenous Plant Nursery, Haberdashery, Charity & Book shops and much, much more!



1000 Hills Village

One of the local popular tourism destinations in Botha's Hill is the 1000 Hills Village. Spend a morning browsing the many small stores for traditional African art work, amazing detailed beadwork and leather crafts as well as many other locally made crafts. After shopping, enjoy a lunch at the well loved "Pot and Kettle" restaurant with the amazing vista of rolling hills to admire.

Route T1 Experience



Phezulu Safari Park

Enjoy both B&B or self-catering accommodation on this game farm and enjoy either a Safari game drive or a Segway tour. Hiking trails and childrens' bike tracks are available for the energetic. Visit the well-stocked Phezulu Shop and Nguni Café which boasts magnificent views across the Valley of a Thousand Hills. Crocodiles and snakes are also on show.



Highstakes Venue

Enjoy many adventure activities including riding quad bikes or whizzing down the zip line in the pretty Killarney Valley. Other activities include Motocross and driving the 4x4 course. Try your hand at clay pigeon shooting or archery. If something safer takes your fancy then paintball shooting for all age groups is not to be missed.



Route T2 Experience

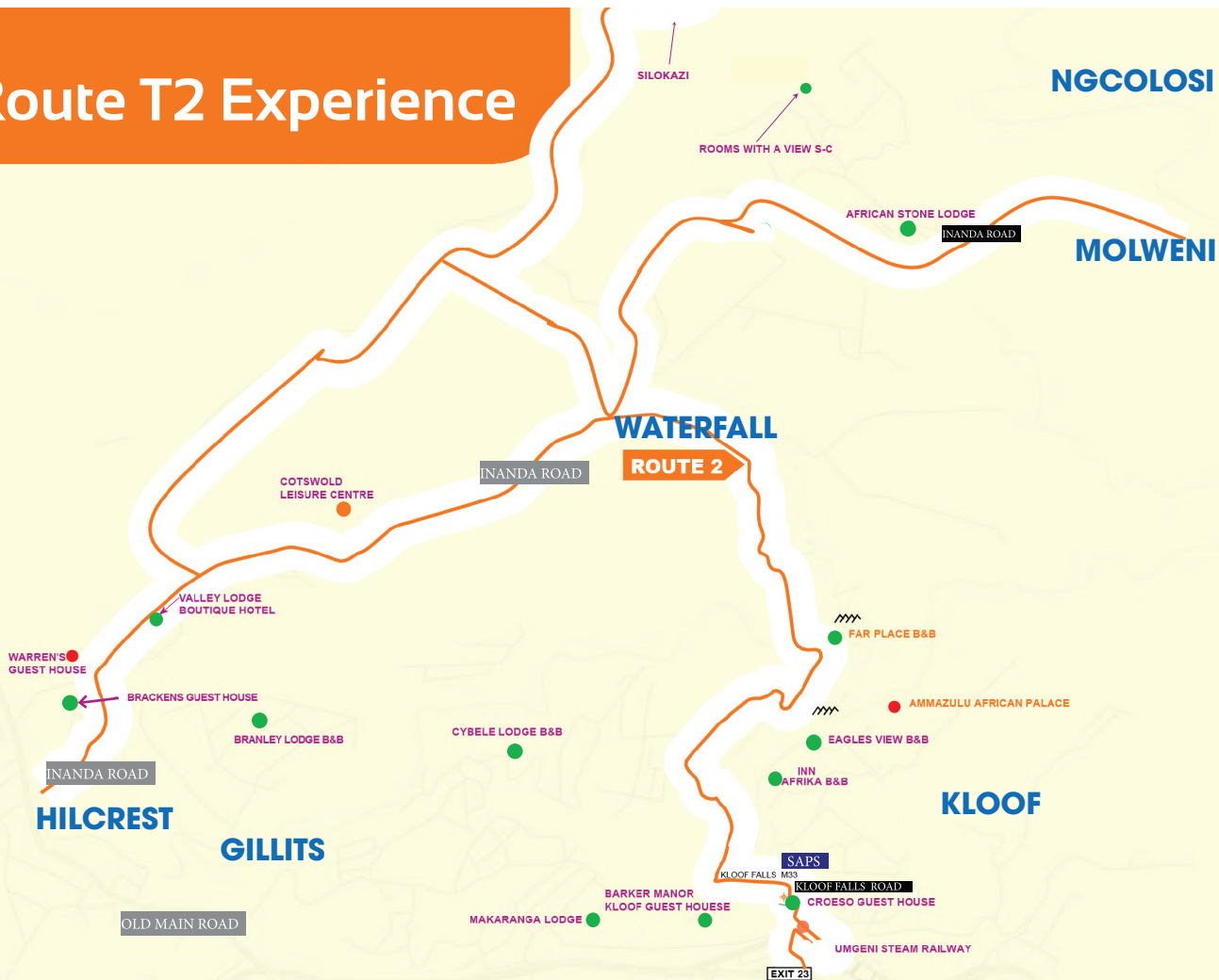

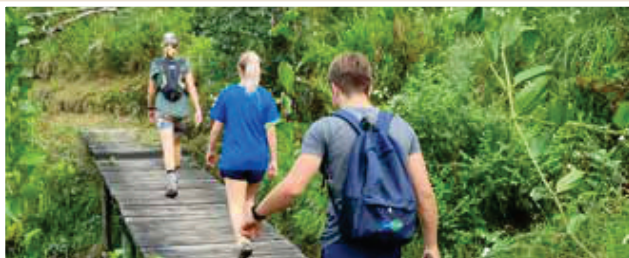

Krantzklouf Nature Reserve

This is a nature reserve where the public gains access to the cultural and natural resources of the area. The meeting place of two river gorges, the Molweni and Nkutu, it showcases an abundance of wildlife and birdlife. Numerous marked trails from the two picnic sites allow you the chance to view the falls or climb down into the gorge, following the river course.



Umgeni Steam Railway

Take a trip on the Umgeni Steam Railway's vintage steam train as it chuffs its way from Kloof Station to Inchanga Station and Country Craft Market. It runs every last Sunday of the month and extra days during the holiday season. Also visit the Inchanga Railway Museum in the old Station Master's House.



Inanda Dam

Just a couple of kilometres beyond the Durban suburb of Hillcrest, you can walk into South African sporting history at the Inanda Dam and Resort. This spot has become legendary as the second overnight stop on the Dusi Canoe Marathon, a thrilling fixture here for six decades. Enjoy a scenic picnic, water sports and fishing, trails and birding at this accessible and picturesque location.

Route T3 Experience





Shongweni Farmers Market

Treat yourself to a variety of breakfast options, fresh produce and proudly South African stands at this rustic Saturday morning market. It's almost mandatory to pack up the family and a sturdy basket and arrive early and prepare yourself for a fun-filled day of retail therapy and relaxation.



Khabza de Khabza

Visit this music and art Centre, which is open every Sunday, just off the Zd615 Road (previously Shongweni Road) between Shongweni and Hammarsdale. The Centre is fully equipped for live music, poetry and comedy. It also sells food and refreshments. Suggest phone to confirm it is open before travelling to this venue.



Route T4 Experience





Isithumba Adventure Centre

Isithumba Adventure Centre, situated in the small village of Isithumba offers an authentic Zulu cultural experience in a beautiful rural setting with a venue, accommodation, space for camping and Zulu style cuisine. Also on offer is a series of facilitated adventures using the natural attractions such as canoeing, rafting, cycle rides and guided nature hiking. Abseiling and rock climbing is available on nearby iSithumba Rock.



Inchanga Railway Museum

This small Museum is operated by volunteers and is only open when the Umgeni Steam Railway trains are running. Private tours of the Museum, the Inchanga Station and railway workshops can be organized by prior arrangement.



Accommodation

AFRICAN STONE LODGE

Waterfall, KwaZulu-Natal, South Africa.

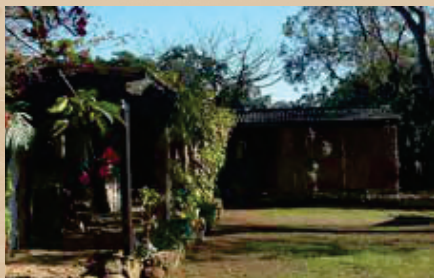

A stop at African Stone Lodge is memorable. Everybody who visits says so. The Stone buildings and large garden space make this a unique destination. I hope you will be inspired by the collection of African art.

Braai under the trees. Walk into indigenous forest and coffee plantation to explore.

African Stone lodge is in the country, but 4 km from the WaterCrest Mall and 11 km from Hillcrest business offices.

GPS co-ords 29°44' 11 S 30° 50' 35E

Address: Stone Farm. 1 to 6 Hillands Road, Waterfall, Durban.

Cell: 082 891 4721

Email: africanstonelodge@gmail.com

AMMAZULU AFRICAN PALACE

Kloof KwaZulu-Natal, South Africa



Book a sensory overload in the Magical Ammazulu African Palace. Allow your senses to be wowed and your imagination to wonder.

Be captivated on every visit to the Palace. You will be accommodated in a tranquil suite with ample space and creativity.

Use this CODE: 1000Hills23 and receive 20% discount off our rack rate for any suite

Address: 20 Windsor Road, Kloof

Tel: 031 764 8000

E-Mail: info@ammazulupalace.co.za

BARKER MANOR KLOOF GUEST HOUSE

Kloof, KwaZulu-Natal, South Africa



Nestled amongst the picturesque trees of Old Main Road, Kloof, KwaZulu Natal, you will find Barker Manor Guest House.

With easy access to highways, it is located close to shops and restaurants and therefore suits corporate clients.

This Guest House offers luxury, cosy accommodation with 5 en-suite bedrooms, TV, WiFi, and private pool/entertainment area.

Address: 60 Old Main Road, Kloof

Tel: 031 764 2416 Cell: 083 463 7704

E-Mail: info@barkermanorkloof.co.za

Accommodation

BRACKENS GUEST HOUSE

Hillcrest KwaZulu-Natal, South Africa



Brackens Guesthouse offers warm hospitality in the heart of Hillcrest, with spacious, individually styled rooms and king-sized beds. Unwind by relaxing around the pool, strolling through the garden, or taking a siesta under the fig tree. Your hosts James and Barbara will assist you in selecting restaurants, shops and other attractions in the area.

Address: 20 Nqutu Road, Hillcrest
Tel: 031 765 3923 Cell: 083 779 1059
E-Mail: james@brackens.co.za

BRANLEY LODGE

Hillcrest, KwaZulu-Natal, South Africa



Situated in the quiet suburb of Hillcrest, Branley Lodge offers guests the perks of executive service with the comforts of home. Branley Lodge offers single, double and family sized rooms all with en-suite showers and most a private entrance. The Lodge is in close proximity to shopping centres and entertainment facilities on both sides.

Address : 35 Hilltop Rd, Hillcrest
Tel : 031 765 1834 Cell : 083 357 5086
E-mail : enquiries@branleylodge.co.za
Website: www.branleylodge.co.za

CROESO GUEST HOUSE

Kloof, KwaZulu-Natal, South Africa



A haven of peace and tranquillity, yet only minutes from every necessary convenience. Enjoy warm hospitality on holiday or business. Four luxuriously appointed en-suite bedrooms each with their own entrance.

The village of Kloof is within walking distance with a good variety of shops, banks, restaurants, gym and the local attraction of a railway pub.

Address: 1 Kloof Falls Road, Kloof
Tel: 031 764 6894 Cell: 076 025 0927
E-Mail: croesokloof@iafrica.com

Accommodation

CYBELE LODGE B&B

Everton, KwaZulu-Natal, South Africa



A nature lovers dream come true set in 18000sqm of tranquil indigenous gardens, Cybele Lodge borders South Africa's oldest urban conservancy. The two suite BnB offers fine food and amazing nature walks for discerning guests. Twenty minutes from Durban and 30 minutes from KSI.

Tel: 031 0019 0038/9

Cell: 060 403 4275

E-mail: info@cybelelodgebnb.co.za

www.cybelelodgebnb.co.za

EAGLES VIEW B&B

Kloof KwaZulu-Natal, South Africa



Perched on the edge of the Kloof Gorge and Krantzkloof Nature Reserve, with views from your window that will make your heart skip a beat. Three double bedrooms offering every comfort bath and shower suite, TV in each room ducted air conditioning to keep your room cool through our hot summers or to take a chill off the air during our mild winter.

Address: 10 Mvemve Place, Kloof

Tel: 031 764 4192 Cell: 083 389 6526

E-Mail: info@eaglesviewkloof.com

FAR PLACE B&B

Forest Hills, KwaZulu-Natal, South Africa

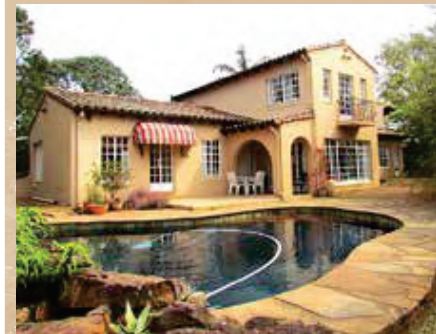

Far Place has unbeatable views into the Kloof gorge

It has 2 units – one with 2 bedrooms (sleeping 4), lounge, kitchen and bathroom.

Unit 2, opens onto pool & sundeck, and has 2 bedrooms (sleeps 3), lounge and bathroom.

Safe off-road parking.

Address: 30 Bridle Road, Forest Hills

Tel: 031 762 1066 Cell: 082 445 7462

Email: farplace@telkomsa.net

Accommodation

GRASS ROOTS B&B

Gillitts, KwaZulu-Natal, South Africa

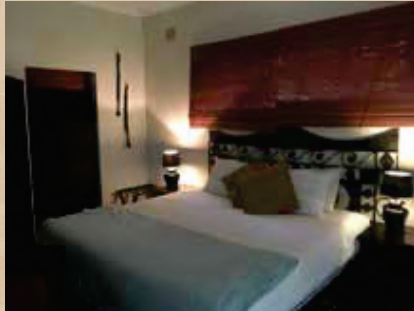

Located in the lush suburbs of Gillitts, Grassroots bed and breakfast is the perfect little getaway for families and business travellers. Just 30 minutes away from the hustle and bustle of Durban central, Grassroots has been known for its peacefulness, tranquillity, beautiful garden and pet-friendly services.

Address: 15 Sandra Place, Gillitts
Tel: 031 767 0980 | Cell: 083 654 4264
E-Mail: cheryl@grassrootsbandb.co.za

INN AFRIKA B&B

Kloof KwaZulu-Natal, South Africa



Inn Afrika B&B has charming & luxurious accommodation, meeting the standards of business executives and seasoned travellers alike. Each room enjoys ceiling fans, DSTV with hotel bouquet, fridge, tea/coffee tray and a hairdryer for your comfort and convenience.

Wireless internet access is available throughout the establishment. There is a cosy guest lounge & fireplace and a guest's dining room where light or hearty breakfasts are served.

Address: 31 Springdale Road, Kloof, 3610
Tel: 031 764 6422 | Cell: 082 810 5929
E-Mail: info@innafrika.co.za

KANGELANI LODGE

Alverstone, KwaZulu-Natal, South Africa



Perched on Alverstone Hill, with panoramic views of the Assagay Valley, is an African style lodge set in log and stone offering serenity, relaxation and warm hospitality. Whether it is for a romantic getaway or business, we look forward to welcoming you and catering to your every need.

Address: 4 Sparrow Lane, Alverstone
Cell: 083 652 2961
E-Mail: thelodge@kangelani.co.za
www.kangelani.co.za

Accommodation

LEMON TREE B&B

Kloof, KwaZulu- Natal, South Africa



A beautifully appointed Bed & Breakfast offering warm hospitality in a tranquil and private setting. Conveniently situated just a minute off the M13 freeway and is within walking distance of shops & restaurants.

Lemon Tree is only twenty-five minutes from Durban's CBD, beaches, airport and the ICC (International Convention Centre) yet above the humidity of the City Centre. It is close to the business areas of Hillcrest, Pinetown, Westmead, New Germany & Hammarisdale and halfway between Durban and Pietermaritzburg.

Address: 9 Lynton Road, Kloof
Tel: 031 764 0964 Cell: 083 778 0964
Email: bookings@ltree.co.za

LINDISFARNE B&B

Botha's Hill, Kwazulu-Natal, South Africa



"It is here with the spirit of the wind that you will find your soul"

This Elegant three star Homestead situated on 2 acres of park like gardens approximately 35 km from Durban, has become sought after by tourists and Corporates who want good hospitality, cleanliness, comfort and peace & quiet. Self-catering and B&B options at reasonable rates.

32 Chapel Road, Botha's Hill, 3660
Tel: 031 765 1516 Cell: 083 362 7059
Email: lindisfarne@netactive.co.za
Website: www.lindisfarnebnb.co.za

MISTY RIDGE GUEST HOUSE

Winston Park, KwaZulu-Natal, South Africa



Misty Ridge is a beautifully appointed luxury home offering warm hospitality in a tranquil and private setting for the discerning traveller.

Situated in upmarket Winston Park, Misty Ridge is approximately midway between Durban and Pietermaritzburg. Only 52km from King Shaka International Airport and 20 minutes away from Durban's beaches.

Address: 4 Churchill Road, Winston Park
Tel: 031 767 4406 Cell: 082 652 7707
Email: rob@adburn.co.za

Accommodation

PHEZULU SAFARI PARK

Botha's Hill KwaZulu-Natal, South Africa



Phezulu Lodge and Chalets can accommodate 26 people in the 3 self-catering chalets overlooking the Valley of a 1000 Hills and 4 bedroom luxury Lodge with a honeymoon suite. Come and enjoy peace and tranquility and true South African hospitality a mere 30 minutes drive from Durban.

Address: Old Main Road, Bothas Hill
Tel: 031 777 1205

E-Mail: stay@phezulusafaripark.co.za

REST ASSURED B&B

Hillcrest KwaZulu-Natal, South Africa



Nestled in the heart of Hillcrest one finds the Rest Assured B&B offering it's guests 4 en-suite bedrooms all with their own private entrances and ample parking behind electronic gates. All the rooms have good ceiling fans. TV (with M-Net), tea and coffee trays and heaters during our cold winter months.

Address: 53 Old Main Road, Hillcrest
Tel: 031 765 2820 Cell: 084 761 6767
E-Mail: restassured@netlive.co.za

RIVENDELL B&B

Hillcrest, KwaZulu-Natal, South Africa



Secure **** B&B in quiet Hillcrest

Off-street parking, complimentary
Wi-Fi, DSTv

Close to lovely restaurants a shopping
centres.

Address: 5 Southern Av, Hillcrest
Cell: 083 232 4353
Email: info@rivendell.co.za
Website: www.rivendell.co.za

Accommodation

ROOMS WITH A VIEW

Waterfall, KwaZulu-Natal, South Africa



High above the humidity of the Coast, Rooms with a View is a unique cosy self-catering garden apartment that sleeps a family of 5 comfortably. It is a perfect spot to unwind, feel peaceful and renewed whilst enjoying the beautiful views and indigenous garden that abounds with birdlife. There is access to a large fenced pool and it nestles close to a lovely Conservation and View Site (1000 Hills and Inanda Dam). Yet it is only 5 mins drive to shops, restaurants, cinemas plus many other beauty spots and 15 minutes from the M13 and N3, taking you in 30 minutes to beaches and Durban City.

16 Park Drive, Crestview, Waterfall. Tel: 083 659 1757
E-mail: cwch@iafrica.com
Website: www.rooms-withaview.co.za

THE VALLEY TRUST OVERNIGHT ACCOMMODATION & VENUE

Botha's Hill, KwaZulu Natal, South



The Valley Trust offers our guests the beautiful and spectacular scenery of The Valley of a 1000 Hills and the experience of residing in a secure and green environment, on the campus of a non-profit organisation that has promoted health with local communities for more than 60 years.

From R290 per person we offer you a choice of rooms accommodating 2 to 4 people (with a total of 30 beds). Please note that our bathrooms are communal. We offer the following facilities: TV lounge with DSTV, fridge, microwave & pool table. We have 24 hours security.

Address: Zulu Reserve (Manqoba) Rd, Bothas Hill
Contact: Reception 031 716 6800
Whatsapp: +27 78 255 4858
Email: info@vtrust.org.za
www.vtrust.org.za

THE WHITE HOUSE B&B

Hillcrest, KwaZulu-Natal, South Africa



This grand old dame is positioned in the lush suburb of Hillcrest on a two acre estate. One can while away the hours in the garden, having refreshing dips in the pool or popping onto the verandah for delicious afternoon tea breaks. All rooms are en-suite and come standard with fans and heaters to acclimatise to the change of seasons.

Address : 20 Hilldene Rd, Hillcrest
031 765 6324 Cell : 083 659 5156
Email: whitehouse@telkomsa.net

Accommodation

VALLEY LODGE BOUTIQUE HOTEL

Hillcrest, KwaZulu-Natal, South Africa



We are open for business and essential trade. We have had a few bookings, unfortunately nothing like we would like, or need. But something. Each of our suites are totally private and have their own kitchen, lounge, bedroom and two bathrooms.

They are perfect for social distancing and with them having their own kitchens, each guest can cook their own meals, or warm ones they buy from takeaways. If you do get any enquiries, please kindly pass on my details. Joanna Campbell looks forward to welcoming you.

Address: 2 Valley Drive, Hillcrest
Cell: 072 176 5041
Email Address: info@valleylodge.net

WARRENS GUEST HOUSE

Hillcrest, KwaZulu-Natal, South Africa



Set in the heart of the Upper Highway area, Warrens Guest House is a tranquil getaway for both business people and families. Beach and mountains are an accessible drive away and we are perfectly situated close to schools, equestrian and sporting attractions of the area. We can accommodate 24 people in 6 double and 3 family rooms.

Address: 15 Mill Road, Hillcrest.
Tel: 031 765 5470 Cell: 082 455 6348.
Email: warrensglh@telkomsa.net

YORK HOUSE B&B

Winston Park, KwaZulu-Natal, South Africa



The York House is situated 1km from the town of Hillcrest, which lies approximately 700 metres above sea level offering a more temperate climate away from the high summer humidity of the Durban coastlines. We have 4 spacious double rooms upstairs in the main house. enquire about our spacious self-contained flatlet (with kitchenette) separate from the house.

Address: 4A York Road, Gilllitts
Tel: 031 767 0629 Cell: 083 455 6014
E-Mail: yorkhouse@telkomsa.net

Conference/Wedding Venue

COTSWOLD LEISURE CENTRE

Hillcrest, KwaZulu-Natal, South Africa



Cotswold Downs Estate a golf and housing estate offering gorgeous scenery, wildlife and birdlife surrounding modern, upmarket country homes. Enjoy delicious meals served at The Kitchen restaurant overlooking the 18th hole and waterways or hold your next event or wedding at The Venue.

Address: 95 Inanda Road, Hillcrest
Tel: 031 762 3674 Cell: 084 500 5155
Email: info@cotswoldma.co.za Website:
www.cotswolddowns.co.za

MACNUT FARM

Assagay, KwaZulu-Natal, South



Macnut Farm Wedding & Function Venue is an exclusive boutique venue situated in the Assagay Valley, nestled along the banks of the Umhlathuzana river with its abundant fauna & flora. The 800 meters of river-front provide a peaceful, luscious and picturesque environment. Set in 7 acres of gardens, koi ponds and pristine open spaces, the venue offers stunning garden and indoor weddings and functions. Macnut Farm boasts having the smallest chapel in the Southern Hemisphere that makes for memorable photo opportunities

Address: 13 Lello Road, Assagay
Tel: 031 765 2572 / 074 603 0000
Email: info@macnut.co.za
Web: www.macnutweddings.co.za

SILOKAZI VENUE

Nanda Dam, KwaZulu-Natal, South Africa



A hidden gem located at KwaNgcolosi Emahlabathini which is between Hillcrest and Inanda Dam, is where you will find our venue which offers a unique panoramic view of breath-taking waters surrounded by mountains.

This is a magical place where your guests will be in awe during your wedding day

We Offer: Boat Rides, Accommodation, Events, Weddings & Catering

Tel : +27 76 123 6227
www.silokaziseventsvenue.co.za

Travel Services

BUSH JUNKIES

Durban, KwaZulu-Natal, South Africa



Bush Junkies specialises in tailor-made wildlife and adventure safaris for small groups, touring all over South Africa and into neighbouring countries. Apart from these longer duration safaris we also offer day and overnight tours to a number of game reserves in KZN. Contact Roger Owen for more info.

Address: Northdene, Durban
Cell: 082 412 7606
E-mail: bj@bushjunkies.co.za
Website: www.bushjunkies.co.za

CYBELE ECO TOURS

Everton, Kwazulu-Natal, South Africa



Proprietor operated Travel Designers and Guiding Service, specialising in 'Bespoke African Travel' for discerning guests. A bespoke tour company, based in Durban that specialises in 'Off the Beaten Track Travel'. We uplift local communities by hiring site guides, and not driver guides, thus creating employment in urban and rural areas. See Africa through 'our eyes'

Phone: 031 00 19 0038/9
cell: 060 403 4275
Email: cybeletours@gmail.com
www.cybeleecotours.co.za

ISITHUMBA TRAVEL

Isithumba, KwaZulu-Natal, South Africa



Isithumba Adventure Centre, situated in the small village of Isithumba offers an authentic Zulu cultural experience in a beautiful rural setting with a venue, accommodation, space for camping and Zulu style cuisine. Also on offer is a series of facilitated adventures using the natural attractions such as canoeing, rafting, cycle rides and guided nature hiking. Abseiling and rock climbing is available on nearby iSithumba Rock.

Cell: 065 936 4418
Email: amimi@isithumbacdm.com

Travel Services

SAN SAFARIS

KwaZulu-Natal, South Africa



San Safaris takes you off the beaten track to show and tell just how our beloved country was forged. I cover all Battlefields in KZN, the Cape and Mpumalanga as well as all Game Reserves in Southern Africa, from Zambia, Zimbabwe, Botswana, Namibia, Mozambique and South Africa. At the Battle sites I tell you the story, take photos of yourselves at the monuments and cut + paste them into notes, maps and diagrams for your own personal brochure. In the Game Reserves I deal with the night sky using my own patented "Stargazer" and a lazer to show the constellations and their stars in terms of Astrology and Astronomy and then all the trees, animals, birds, reptiles and insects and try to explain the Ecology of the area.

We tour all over Southern Africa
Cell: 084 555 9600
Email: kevin@sansafaris.co.za

SHORT TOURS

KwaZulu-Natal, South Africa



Short Tours specialises in personalised tours for solo travellers or small groups who, even with limited time, would like to enjoy and explore their surrounds.

Fun, entertaining or just relaxing outings can be arranged to suit your preference; the possibilities are surprising and endless

Jacqui Short
Cell : +27 79 386 5034
Email : shortjacqui@yahoo.com

SPORT N SAFARI

KwaZulu-Natal, South Africa



Sport n Safari, a registered and reputable tour company, was founded in 2008 by EUGENE VILJOEN who is actively involved in all aspects of the tours around South Africa. Our vision and aim is to share South Africa's sporting, culture and fauna and flora riches with the rest of the world. Few tour operators have the ability to offer what we offer, that Truly Personal South African Experience. We deal directly with our most prized possession, you the tourist.

We tour all over South Africa
Tel: 076 682 6574
E-mail: info@sportnsafari.com
Website: www.sportnsafari.com

Travel Services

SWELL TOURS

KwaZulu-Natal, South Africa



Day tours and multi day tours from Durban and surrounds. Safari tours, Zulu cultural and history tours. Affordable rates, qualified and passionate guides. Pickup and drop off at your accommodation included.

Cell: 074 995 6669

Email: info@durbanssarafarisandtours.com
www.durbanssarafarisandtours.com

TIM BROWN TOURS

Durban, KwaZulu-Natal, South Africa



Tim Brown Tours is an award- winning specialist Safari tour company based in Durban.

We focus our Tours on the Bush, Drakensberg and Battlefields of KwaZulu-Natal. Culture is also a specialty of ours, featuring the warmth of the kingdom of the Zulu.

Cell: 071 453 2781

E-mail: info@timbrowntours.com
Website: www.timbrowntours.com

VULINDLELA WILDERNESS SAFARIS

Durban, KwaZulu-Natal, South Africa



At Vulindlela, the aim is not only for the intrepid traveller to walk the paths forged before in landscapes that entice, capture and mesmerise, but at the heart of the company lies a desire to ensure that each traveller forges their own path through these lands of history, culture, heritage and natural beauty.

Cell: 082 454 9441

Email: chris@vulindlelawildernesssafaris.co.za

Other Tourism

1000 HILLS VILLAGE

Botha's Hill, KwaZulu-Natal, South



The quaint 1000 Hills Village is a craft market that boasts: The Brown Cat Café
– Good food, panoramic Views

Puzzle Place – Puzzles for the Whole Family

Karen's Hub – Beautiful gifts and home décor

Eno's Arts & Crafts – Stunning Hand Made Garden Decor Crystal Shop

Rustic Daisy – Hand Made Leather Goods Fire Joy Fire Places & Braais

Address: 168 Old Main Road, Botha's Hill
Tel: 031 777 1464 Cell: 083 638 0282
Email: Michelle@phezuluestate.co.za

EKUHLALENI NATURE PARK

Embo, KwaZulu-Natal, South Africa

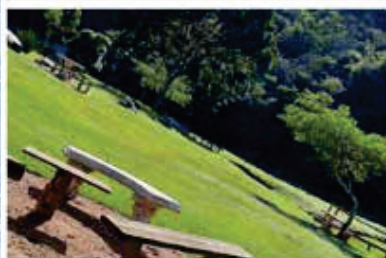

An exquisite nature park providing you the best venue for all your outdoor events. Based in the deep rural area right at the feet of the Valley of 1000 Hills Embo, it guarantees you the most peaceful day to remember in a crime free area with only the sounds of birds and the river stream flowing down the big rocks. Explore nature's beauty in our paths through the virgin bush at Ekuhlaleni Nature Park.

Address: Phoshane Road, Embo
Tel: 073 951 5995 / 065 835 3159
Email: ekuhlalenip@gmail.com

SHONGWENI FARMER'S & CRAFT MARKET

Shongweni, KwaZulu-Natal, South Africa



Overlooking the majestic Kirk Falls sits The Shongweni Farmers & Craft Market. Just a short drive meandering through the picturesque cane fields bright and early every Saturday morning from 7:00am to 13:00pm & every last Sunday from 08:00am to 13:00pm, you will find a buzz of activity. Our local traders sell everything from fresh produce, deli, food, crafts and art. Local talented musicians perform every week on two stages, the likes of Qadasi, Tanner Wareham and Indeeep.

Kids & pet friendly, with the Shongweni Express Train rides, merry-go-rounds, jungle gyms. We serve our very own craft beer & gin. We are open rain or shine as we are mostly undercover & we are fully wheelchair accessible.

Address: Lot 457, Mr551, Shongweni
Tel: 031 777 4686 Cell: 083 777 1553
Email: admin@shongwenimarket.co.za
www.shongwenimarket.co.za

Other Tourism

HILLCREST PAINTBALL/INFINITE ADVENTURES

Bothas Hill, KwaZulu-Natal, South



Hillcrest Paintball does not only offer paintball but also Splatball – the gentler sibling to paintball, it offers a less energetic and less physical option to the same end.

Airsoft, also on offer, is a realistic military style game that shoot 6mm plastic bb. Fabulous and impactful team building and school camp experiences on a beautiful farm overlooking the valley. Including fun challenges abseiling, adventure race, archery, a climbing wall, ball and co-ordination exercises, a zipline, volleyball, hiking and others. Evening activities offered - night survival exercises, a night hike and camp fire activities.

Cell: 074 172 1309

Email: jason@hillcrestpaintball.co.za

THE POTTING SHED GARDEN CENTRE

Bothas Hill, KwaZulu-Natal, South Africa



The Potting Shed Garden Centre at the Pot & Kettle is a customer friendly venue for the newbies to gardening or the professional. We focus on the organic and natural inputs but will help with the more drastic problems as well. Our relaxed home in the Hills is waiting for your visit.

Address: 168 Old Main Road

Bothas Hill

Cell: 081 893 7973

Email: organotechsolutions@gmail.com

MONDINI ADVENTURE PARK

KwaNyuswa, KwaZulu-Natal, South Africa



Mondini Adventure Park is based in Kwa Nyuswa. Our picnic site environment is safe and entertaining, warm hospitality and efficient service is offered to customers who come to enjoy a great time out in the hills, good music, eat good traditional food and make good memories and friends.

Cell: 082 934 5622

Email: richardphewa535@gmail.com

Other Tourism

BLUME LOUNGE

Hillcrest, KwaZulu-Natal, South Africa



Upmarket Cocktail bar situated in the heart of Hillcrest offering a light menu, an assortment of beverages and DJ's and dancing every Friday and Saturday night

Stunning upstairs area for those enjoying slot machines

Open Monday to Sunday from 10am to late.

Address: Shop 20e, Hillcrest Centre,
36-42 Old Main Road, Hillcrest
Email: hello@blumelounge.co.za
Facebook: Blume Lounge
www.blumelounge.co.za

THE POT & KETTLE RESTAURANT

Botha's Hill, KwaZulu-Natal, South Africa



*open 8.30am to 4pm

*7 days a week

*homemade from fresh

*wheelchair friendly

*kids play areas

*views of valley of 1000 Hills

*free wi fi

*Sunday Lunch

*burgers/curries / salads/ breakfasts/cakes

* vegan meals

Address: 136 Old Main Road, Botha's Hill
Cell: 082 905 6538 for bookings
Email: heidi@potandkettle.co.za
Website: www.potandkettle.co.za

KHABZA DE KHABZA

Ntshongweni, KwaZulu-Natal, South Africa



Khabza De Khabza Arts Centre is located in Ntshongweni semi-rural area, 2km away from Mpumalanga township next to Hammarisdale industrial area, 40 km west of Durban and 30 km east of Pietermaritzburg

This Centre provides a fully equipped venue for live music performances, poetry and comedy every Sunday. We also provide African food and refreshments at your own cost.

Address: 134 Esivivaneni Road,
Ntshongweni
Cell: 072 507 7344
Email: vusikhabza@gmail.com

Other Tourism

BLUE HORIZONS RIDING SCHOOL

Drummond, KwaZulu-Natal, South



Blue Horizons is a unique riding school situated on a Tranquil Equestrian Estate in Drummond. 7min Drive from Hillcrest. We cater for the whole family with our youngest riders being 3yrs. We run Riding Lessons, Pony Camps & Trail Rides. OUR MOTTO IS: YOU ARE NEVER TO OLD OR YOUNG TO LEARN TO RIDE A HORSE

Member of ECASA (Equestrian Coachers Association of South Africa)

Address: 12 Buffels Drift, Drummond
Cell: 083 269 4945
Email: Debbie@bluehorizonsestate.co.za

HANNAH'S ART GALLERY

Assagay, KwaZulu-Natal, South Africa



At Hannah's Art Gallery, you will find a variety of high-quality original artworks.

Come and meet Hannah, the talented owner and artist who specialises in realism using mainly oils on canvas.

Packaging and shipping worldwide can be arranged.

Address: 13 Lello Road, Assagay
Cell: 074 603 0000
Email: hannah@icon.co.za
Web: www.macnut.co.za/art

KANGAROO ZULU DANCERS

Cato Ridge, KwaZulu-Natal, South Africa



The Kangaroo Zulu Dancers are a dynamic young group of Zulu and gumboot dancers that strive to create the most vibrant, captivating performances that introduce a zest to a culture dance style without losing the traditional value

Address: 70453 Jojo Road CatoRidge
Cell: 071 727 7197
Email: kangaroozuludancers@gmail.com
Web: www.kangaroozd.co.za

Other Tourism

MOLWENI ADVENTURES

Kloof, KwaZulu-Natal, South Africa

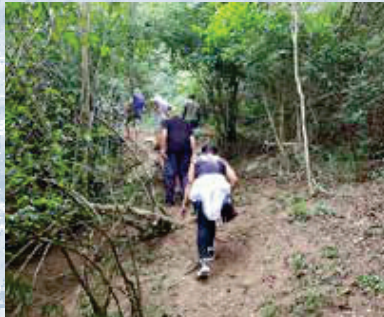

Lower Molweni in 1000 Hills is a hikers', birders' and nature lovers' paradise. Durban Green Corridors and their stakeholder partners have created a network of community-developed nature trails through the cliffs and forests of the area. Among them is the Mqeku Picnic Site is 20 minutes from Hillcrest in the heart of the Valley of 1000 Hills which offers fabulous bird life, river tubing; sliding on a natural rock slide, 4x4 trails; nature hikes and pretty picnic and braai sites.

Address: 108 Krantzview Road kloof
Cell: 083 265 0223
Email: molweniadvntures@gmail.com

1000 HILLS COMMUNITY HELPERS

Inchanga, KwaZulu-Natal, South Africa

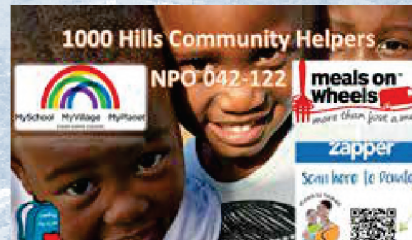

We are a registered Non-Profit and Public Benefit Organisation, dedicated to helping those in need. Our Pre-School & Creche feed, bath and educate over 410 children. Our primary health-care clinic has a resident Sister and Doctor available at the clinic during the week and in emergencies afterhours. Our Home Based Care workers do home visits out in the community, identifying families in need, assisting with health checks, the wellness of the families, and any domestic issues. We also run our classes where we teach sewing, fabric painting and making of crafts, available in our craft shop.

Address: 1 Layby Road, Inchanga

Tel: 031 783 4013

Email: 1000hch@zamil.co.za

Website: www.1000hch.org.za

EMBOCRAFT TRAINING CENTRE

Botha's Hill, KwaZulu-Natal, South Africa



We offer the following courses at R250.00 per course:

Basic Sewing, Advanced Sewing, Fabric Painting, Welding & Basic Computer Skills.

There is also a craft shop (Open Monday-Friday 08h00 to 15h30 and Saturday 08h00 to 14h00) where items produced by the students are sold at very nominal prices. Your support will be gratefully received.

Address: 237 Old Main Road, Botha's Hill
Tel: 031 765 3697
Email: info@embocraft.co.za

Other Tourism

HILLCREST AIDS CENTRE TRUST

Hillcrest, KwaZulu-Natal, South Africa



Based at the Hillcrest AIDS Centre Trust (HACT), the Ubuntu Ground Café is tackling local unemployment one cappuccino at a time.

In addition to great coffee and delicious meals, the Café provides skills development, training and work experience to unemployed youth living in the Valley of 1000 Hills. Proceeds generated by the Café also go directly towards HACT's 24-bed Respite Unit which is the only facility in the region providing free inpatient care and treatment to children and adults suffering from AIDS or cancer. Our Ubuntu Ground Café really is #SoMuchMoreThanCoffee! Opening Hours: Mon – Fri (8am – 4pm), Sat & Public Holidays (8am – 2pm)

Address: 26 Old Main Road, Hillcrest
Tel: 031 765 5866
Email: hactbiz@hillcraids.org.za
Website: www.hillcraids.org.za

KLOOF & HIGHWAY SPCA

Kloof, KwaZulu-Natal, South Africa



We are available 24/7 for animal emergencies 073 335 9322

The Kloof and Highway SPCA, situated on the beautiful Glenholme property at 29 Village Road in Kloof, has the mandate and responsibility to prevent cruelty to all animals in our Community, and to investigate the neglect of and cruelty to all animals. We receive no government funding and rely on the generosity of our community, sponsors and our charity and thrift shops to generate much needed income to fulfil our mandate. We are the official small animal pound and take care of any and all stray animals brought to our SPCA or collected by ourselves.

On our property are Marilyn's Tea Garden which is housed in one of the Field family farmhouses and here you will find a jungle gym for younger children to enjoy. There are bird cages and a nursery where you can purchase plants. We also have several reasonably priced charity shops on site. If you enjoy walking take a short hike through the Glenholme Nature Reserve also on the property.

Open Tuesday-Saturday 8-3pm,
open every last Sunday of the month 8-3pm.

Address: 29 Village Road, Kloof
Tel. 031 764 1212 Cell. 082 902 2056
Email: management@kloofspca.co.za

LUDWIG'S STAR ROSE NURSERY

Assagay, KwaZulu-Natal, South Africa



A sea of colour awaits you when visiting our nursery that stocks hundreds of different varieties. We stock effective rose care products, compost and mulch. We look forward to welcoming you. Open 7 days a week.

Address: 6 Fraser Road, Assagay, KZN
Cell: 081 380 8496
E-mail: star@ludwigsroses.co.za
Website: www.ludwigsroses.co.za

Other Tourism

WOZA MOYA & FRIENDS

Woza Moya Craft Shop & Art Gallery



Woza Moya offers a wide variety of handmade arts and crafts. From traditional Zulu beadwork representing our province's rich heritage and culture to bespoke wooden carvings and EVERYTHING in between, Woza Moya is widely considered the Valley of 1000 Hills' creative craft hub. Woza Moya is an award-winning economic empowerment project of the Hillcrest AIDS Centre Trust.

Address: 26 Old Main Road, Hillcrest

Tel: 031 765 5866

Email: wozamoya@hillcraids.org.za

Website: www.wozamoya.co.za

Opening Hours: Mon – Fri (8am – 4pm),
Sat & Public Holidays (8am – 2pm)

HIGHSTAKES VENUE

Cato Ridge, KwaZulu-Natal, South



We are situated on a farm some 3 kms South of Cato Ridge. The facilities include a conference centre that can seat 150 guests, and a smaller one that can seat max 40. En-suite Bed and Breakfast and self-catering units are available. Combined with all the activities, the venue is ideal for corporate team building etc

Address: No 2 Killarney Valley, Cato Ridge

Tel: 031 782 1139 Cell: 083 626 7760 (Sheila)

E-mail: gerry@highstakes.co.za

UMGENI STEAM RAILWAY

Kloof Station, Kwazulu-Natal, South



Join our vintage train trips pulled mostly by steam but sometimes by diesel locomotives from Kloof to Inchanga passing through the magnificent scenery of the Valley of a Thousand Hills. At Inchanga wander around the Craft Market where you will find food stalls which cater for most tastes. Take the time to walk up the steps to the old Station Master's House where you will find the Inchanga Railway Museum.

Trains leave from KLOOF STATION

Bookings: 082 353 6003

info@umgenisteamrailway.com

Other Tourism

1000 HILLS CHEF SCHOOL

Bothas hill, KwaZulu-Natal, South Africa



Is an exclusive, award winning chef training school set against the backdrop of the valley of a 1000 Hills. Visitors can experience the student's cooking skills as well as sample craft beers from 1000 Hills Brewing Company. This is a sensory experience with absolutely spectacular views.

Join us! Every

Friday 11h00 – 16h00

Saturday 08h30 – 16h00

Sunday 08h30 – 16h00

Address: 2 Wootton Ave, Bothas Hill

Tel: 031 777 1566

Email: info@thechefschool.com

www.thechefschool.com

COTSWOLD LEISURE CENTRE

Hillcrest, KwaZulu-Natal, South Africa



The Cotswold Leisure centre plays host to both the Clubhouse for their immaculate (Peter Matkovich design) golf course as well as the Pro Shop. The Leisure centre also plays host to an on-site gym, A venue space (The Venue) as well as a café – The Kitchen at Cotswold for those wanting to grab a bite after a round of golf, a workout or simply to just sit down to delicious meal.

Address: 95 Inanda Road, Kloof
Tel. 031 762 3674

Email: markerting@cotsworldma.co.za

Website: www.cotsworlddowns.co.za

DECOR ART

Bothas, KwaZulu-Natal, South Africa



22 tiny shops in happy, sunny, rainbow colours selling art, décor; craft; clothing; collectables; jewellery; recycled / up-cycled pieces; ice creams and light vegetarian meals, can all be found above the fabulous, spacious Décor Art shop on Old Main Road, opposite Hilltop Centre in Botha's Hill among the 1000 Hills.

Address: 1 Warwickshire, Crescent,
Bothasill KZN

Cell: 031 705 8713

E-mail: decorinteriors1@gmail.com

Other Tourism

FIG TREE FARM

Hillcrest , KwaZulu-Natal, South Africa



This delightfully quaint little venue plays hosts to a number of different sensory delights. It is a great all-rounder stop for a family day out.

The kids will love the locally made gelato, there is shopping for Mom, a great biltong spot for Dad and a café to make sure all the family are fed. There is a mini golf course to work off lunch and for the more active, the venue offers cycle/walk and run tracks.

Address: 57 Inanda road, Hillcrest

Tel: 081 444 1481

Email: office@figtreefarm.co.za

www.figtreesfarm.co.za

KLOOF CONSERVANCY

Kloof, KwaZulu-Natal, South Africa



Situated in the Highway mist belt, 30km west from the Durban CBD, Kloof contains a wealth of flora and fauna, breath-taking views of Kloof Gorge, walking trails from gentle to arduous, numerous streams and many waterfalls. The Kloof Conservancy is a key player in protecting and preserving the amazing biodiversity that is found within this beautiful area.

Address: 4 Crooked Lane, Hillcrest

Tel: 083 626 8684

E-mail: info@kloofconservancy.org.za

www.kloofconservancy.com

MAGABA LOUNGE

Mpumalanga Township, Kwazulu-Natal,



Magaba Lounge is a club and entertainment spot in Hammersdale that caters to young professionals wanting to let their hair down and socialise with friends. Stop by for a quick drink with friends, some delicious food or to simply enjoy the night life.

Address: B1738 Nzimande Road,

Mpumalanga Township

Cell: 083 650 2789

magaba@life.co.za

www.magabalounge.co.za



Get in touch

Our Contact

Tel: 031 764 8000

Email: info@ammazulupalace.com

Our Location

Address: 20 Windsor Road,
Kloof

Website

www.ammazulupalace.com

Social Media

@ammazulupalace

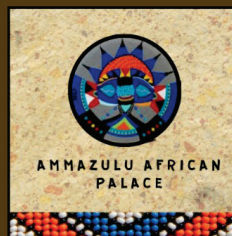

EXPLORE KLOOF!

*Come & Experience
the Palace*

A wonderland of arts &
sculptures. A feast for your
eyes & awaking of
your soul!

Award Winning



Guesthouse



Accommodation - 10 Suites
Conferences - seats 12 people
Functions - min: 15 max: 60
Weddings - min: 20 max: 60
Day Tours - by appointment
min: 10 max: 30

Cybele Eco Tours

Tailored Tours - Rehab for your Soul

Your – ‘Butler in the Bush’



Tour Operator and Private Guides for all personalised adventures around Southern Africa.

Specialists with more than 50 years combined experience in ‘Off the beaten track’ African travel.

www.cybeleecotours.co.za

Contact us

info@cybeleecotours.co.za

+27 (0) 60 403 4275

+27 (0) 78 048 5939

Cybele Lodge

Luxury BnB

Meals by appointment



Stylish, intimate BnB

Situated in Southern Africa’s oldest urban conservancy

20 MINUTES WEST OF DURBAN

Contact

+27 (0) 60 403 4275

+27 (0) 78 048 5939

www.facebook.com/Cybelelodge



Decor Art

where interior designers have fun



An open Paradise Showroom full of exciting home ideas, frequented by leading Interior Decorators world-wide.

Decor Art was created to fill the large gap in affordable Home Designers. Built to high standards, our furniture and accessories are in great demand and feature in some of the most prominent homes in cities throughout South Africa. You are welcome to come in and browse around our large showroom, you're in for a surprise at the extent we have gone to accommodate an unusual amount of stock, both in furniture and an exciting amount of accessories.



1 Warwickshire Crescent, Bothas Hill 3610

083 504 5053 • 083 307 3989

decorartinteriors1@gmail.com • www.decor-artinteriors.com



ON SHOW MEDIA

corporate • tourism • property
marketing media

SOCIAL MEDIA AND MARKETING VIDEOS IS THE NEW TREND

MAKE SURE YOU HAVE THE ©
ASSOCIATED TO YOUR BRAND
AND MAKE SURE YOU GET
NOTICED!



- VIDEO PRODUCTION
- PHOTOGRAPHY
- DRONE FOOTAGE



CONTACT US
082 568 8121
carl@onshowmedia



THE VALLEY TRUST

OVERNIGHT ACCOMODATION & VENUE

The Valley Trust offers guests the spectacular scenery of The Valley of 1000 Hills & the experience of residing in a secure & green environment on the campus of an NPO that has promoted health within the local community for more than 60 yrs.

When you utilise TVT's facilities, you are supporting the organisation, to ensure that it can continue to serve & improve the lives of local communities.



OVERNIGHT ACCOMMODATION

- Our comfortable rooms with 2, 3 or 4 beds can accommodate 30 people
- Comfortable lounge with kitchenette, DSTV & pool table
- We offer group discount
- 50% deposit required to secure the space
- 24 hr security on property



HALL/FOYER/CANTEEN

- Spacious hall seats 100 people
- Canteen accommodates 60 ppl
- Foyer also available for hire
- Seminar Room seats 60 ppl
- 24hr security



CALL RECEPTION: +27 31 7166800
WHATSAPP: +27 78 255 4858

EMAIL: [INFO@VTRUST.ORG.ZA](mailto:info@vtrust.org.za)
WEBSITE: WWW.THEVALLEYTRUST.ORG.ZA

ZULU RESERVE (MANQOSBA) RD BOTHA'S HILL KZN



SILOKAZIS

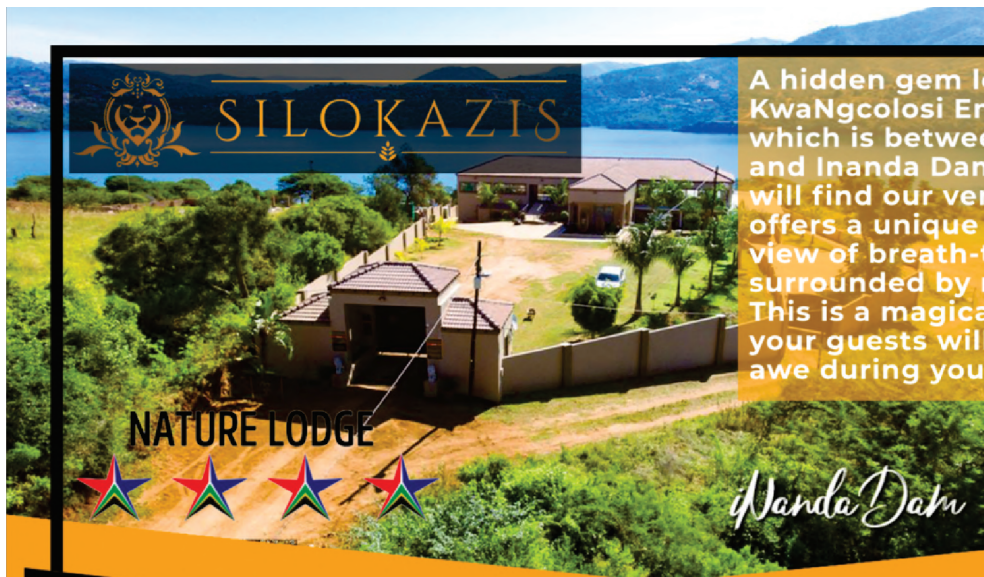

NATURE LODGE



Nanda Dam

A hidden gem located at KwaNgcolosi Emahlabathini which is between Hillcrest and Inanda Dam, is where you will find our venue which offers a unique panoramic view of breath-taking waters surrounded by mountains. This is a magical place where your guests will be in awe during your wedding day.

- Boat Rides
- Accomodation
- Events
- Weddings
- Catering

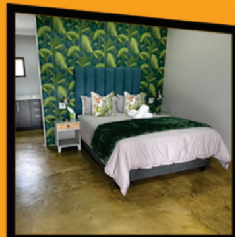

More Info:
+27 76 123 6227

BOOK NOW

Visit Us:
silokaziseventsvenue.co.za

About HACT

The Hillcrest AIDS Centre Trust (HACT) is a registered Non Profit organisation dedicated to saving and transforming lives. For over 30 years, our passionate team has been working in the Valley of 1000 Hills, providing unconditional love and hope to all those impacted by HIV/AIDS through our many innovative projects.

Find us at:
26 Old Main Road,
Hillcrest, 3610
T: 031 765 5966
E: info@hillcids.org.za
W: www.hillcids.org.za
Shop online @
www.wozamoya.co.za

Opening Times:
Mon-Fri: (8am - 4pm)
Saturdays &
public holidays:
(8am - 2pm)

Follow us:



@hillcrest AIDS Centre Trust

NPO Reg. No: 005-800



"A visit to the HACT Centre is a truly uplifting experience. It's at the top of my list every time I visit SA!"

Andrew Watt,
UK

30 years of
unconditional
love & hope
1990 - 2020

The Hillcrest AIDS Centre Trust (HACT) is open **6-days a week** and is a must see on every visitor's itinerary. In addition to grabbing a delicious bite to eat in our proudly South African **Ubuntu Ground Café**, we offer a unique shopping experience for both local and international visitors in our award-winning **Woza Moya Craft Shop & Art Gallery**.

The HACT Centre is also home to many other inspiring projects which provide training, skills development and income-generating opportunities to members of the local Valley of 1000 Hills communities such as our **Upcycled Art Centre, Indigenous Plant Nursery, Haberdashery, Charity & Book shops** and much, much more!

Book a Cultural Tour with HACT

Looking for a memorable and authentic cultural experience? Learn about the rich culture and history of KwaZulu-Natal's Zulu people through HACT's Cultural Tours. There is no one better equipped to share this history with you than HACT's gogos (grannies) who are waiting to welcome you to their families' rural homesteads. Here, in addition to a delicious home-cooked meal and some lively singing and dancing, our gogos will share some personal insights into their family's traditions and way of life.



DISCOVER



pheZulu

SAFARI PARK



Booking & Info: (031) 777-1000
www.phezulusafaripark.co.za



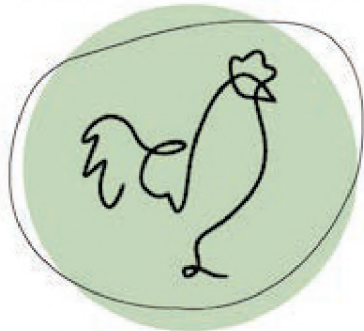
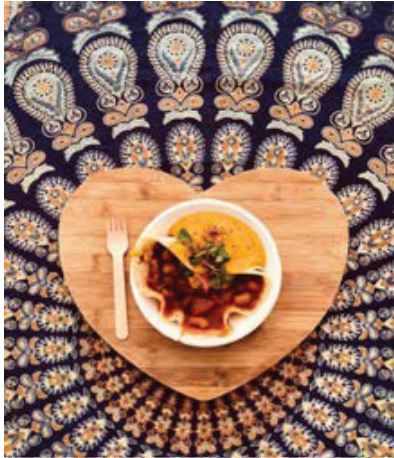

THE SHONGWENI FARMERS
& CRAFT MARKET
Your family market since 1998

**Every Sat 7am to 1pm
& last Sun of each month 8am to 1pm**

Lot 457, Mr551, Shongweni, KZN
info@shongwenimarket.co.za | 031 777 4686

UMGENI STEAM RAILWAY

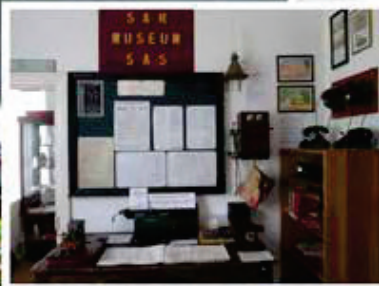

umgenisteamrailway.com

info@umgenisteamrailway.com

Enquiries: 0823536003



2 Valley Drive, Hillcrest, KwaZulu Natal,
South Africa. 3610
+27 31 7656407
info@valleylodge.net

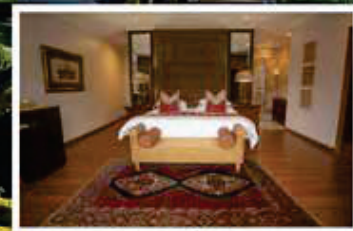
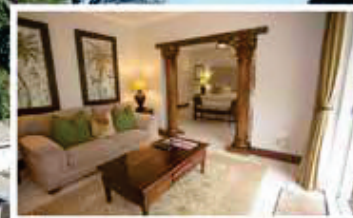

*There is a sense of retreat, a few minutes from the vibrant village of Hillcrest.
Renowned for its acclaimed restaurants, café bars, shopping centres and golf courses. It's this ease with which simplicity and sophistication converse, that give Valley Lodge luxury guest house its unique charm.
Perfect for the discerning business executive, VIP, and spacious enough for tourists wanting space and, a home away from home.*

Additional Info

Call in at the 1000 Hills Tourism Information

47 Old Main Road, Botha's Hill

Open Monday - Friday: 08:00-16:00

Sundays: Closed

Weekends & Public Holidays: 09:00-14:00

Tel: +27 31 322 2855

Email: info@1000hillstourism.co.za

Web: www.1000hillstourism.co.za

General Telephone Numbers

Busamed Hillcrest Hospital

031 768 8000

British Airways

010 344 0130

Emirates

010 344 0608

Ezemvelo KZN Wildlife

033 845 1000

FlySafair

087 357 0030

Kulula.com

086 158 5852

Lufthansa Airline

021 427 7919

SA Airways

086 000 3146

SA National Parks

012 428 9111

Medicross Hillcrest Hospital

031 765 3344

Virgin Atlantic

011 340 3400

Dept. international Relations

012 351 1000

Embassies & Consulates

Australia

012 423 6000

Austria

031 242 5117

Belgium

065 401 3738

Canada

012 422 3000

Chile

031 564 0743

China

031 563 4534

Denmark

012 430 9340

Finland

084 554 6600

France

082 467 2588

Germany

087 222 7776

Greece

031 303 5400

India

012 342 5393

Italy

012 423 0000

Japan

012 452 1500

Netherlands

012 425 4500

Paraguay

012 347 1047

Portugal

031 312 5340

Spain

031 205 2254

Sweden

012 426 6400

United

Kingdom

United States

031 305 7600

Uruguay

012 362 6521



@dbntourism

DURBAN TOURISM OFFICES

Florida Road Main Office
031 322 4164

North Beach Office (Central)
031 322 4205

Ushaka Marine Office
031 322 2858

1000 Hills Tourism Office (West)
031 322 2855

Ghandi Settlement Office
031 322 2856

Ohlange Institute Office
031 322 2857

Gateway Info Office (North)
031 322 5714

King Shaka Airport Info Office
031 322 6046

Sapphire Coast Tourism (South)
031 322 2852

CTO INFORMATION OFFICES

Clermont KwaDabeka 031 711 7131

Durban Central 031 321 5140

Durban West 060 926 7694

Sodurba 071 143 1235

Umlhanga Tourism 031 561 4257

Umlazi Tourism 065 108 3455

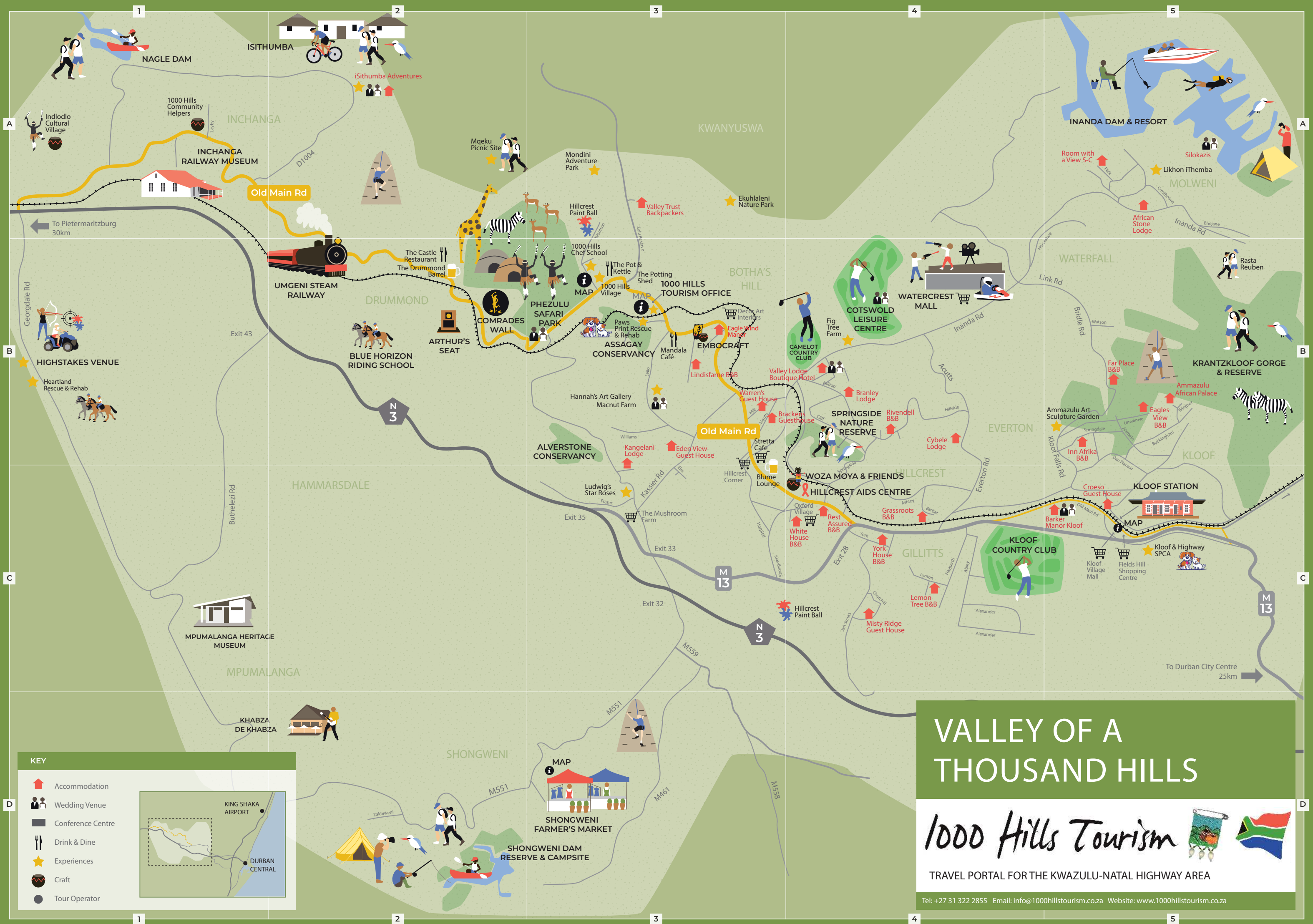

VALLEY OF A THOUSAND HILLS

1000 Hills Tourism



TRAVEL PORTAL FOR THE KWAZULU-NATAL HIGHWAY AREA

Tel: +27 31 322 2855 Email: info@1000hillstourism.co.za Website: www.1000hillstourism.co.za

Members' Directory

MAP	GRID ROUTE	NAME	TEL	EMAIL	WEBSITE
ACCOMMODATION					
A5	2	African Stone Lodge	082 891 4721	africanstonelodge@gmail.com	
B5	2	Ammazulu African Palace	031 764 8000	info@ammazulupalace.com	www.ammazulupalace.com
C5	2	Barker Manor Kloof Guest House	031 764 2416	info@barkemanorkloof.co.za	www.barkemanorkloof.co.za
B3	2	Brackens Guest House	031 765 3923	james@brackens.co.za	www.brackens.co.za
B4	2	Branley Lodge B&B	031 765 1834	enquiries@branleylodge.co.za	www.branleylodge.co.za
C5	2	Croeso Guest House	031 764 6894	croesokloof@iafrica.com	www.croeso.co.za
B4	2	Cybele Lodge B&B	031 001 9039	info@cybelelodgebnb.co.za	www.cybelelodgebnb.co.za
B5	2	Eagle's View B&B	031 764 4192	info@eaglesviewkloof.com	www.eaglesviewkloof.com
B3	1	Eagle Wind Manor	082 447 5539	info@eaglewindmanor.co.za	www.eaglewindmanor.co.za
B3	3	Eden View Guest House	081 354 2976	frenzelew@gmail.com	
B5	2	Far Place B&B	031 762 1066	farplace@telkomsa.net	www.grassrootsbandb.co.za
C4	2	Grassroots B&B	031 767 0981	cheryl@grassrootsbandb.co.za	www.highstakes.co.za
B1	1	Highstakes Venue	031 782 1139	info@highstakes.co.za	www.innafrika.co.za
B5	2	Inn Afrika B&B	076 745 3619	info@innafrika.co.za	www.isithumba.com
A2	4	Isithumba Travels	065 936 4418	peanutsamimi@yahoo.com	www.kangelani.co.za
B3	3	Kangelani Lodge	083 535 2583	bush@iafrica.com	www.ltreet.co.za
C4	1	Lemon Tree B&B	083 778 0964	gosborne@iafrica.com	www.lindisfamebnb.co.za
B3	1	Lindisfame B&B	031 765 1516	lindisfame@netactive.co.za	www.macnut.co.za
B3	3	Macnut Farm	031 765 2572	info@macnut.co.za	www.mistyrIDGE.co.za
C4	1	Misty Ridge B&B	082 652 7707	rob@mistyrIDGE.co.za	www.phezulusafaripark.co.za
B3	1	Phezulu Safari Park	031 777 1000	leo@phezulusafaripark.co.za	
C4	1	Rest Assured B&B	031 765 2820	restassured@netive.co.za	www.rivendell.co.za
B4	2	Rivendell B&B	031 765 4481	info@rivendell.co.za	www.rooms-withaview.co.za
A5	2	Rooms with a View	083 659 1757	cwch@iafrica.com	www.silokaziseventsvenue.co.za
A5	2	Silokazis	082 445 9969	silokazi@masilos.co.za	www.valleylodge.net
B4	2	Valley Lodge	031 765 6407	info@valleylodge.net	www.vtrust.org.za
A3	1	Valley Trust Backpackers	031 716 6800	info@vtrust.org.za	www.warrens.co.za
B3	2	Warrens Guest House	031 765 5470	warrensg@telkomsa.net	
C4	1	White House B&B	031 765 6324	whitehouse@telkomsa.net	www.yorkhousebnb.co.za
C4	1	York House B&B	031 767 0629	yorkhouse@telkomsa.net	

MAP	GRID ROUTE	NAME	TEL	EMAIL	WEBSITE
ADVENTURE ACTIVITIES					
B2	4	Blue Horizons Riding School	083 269 4945	debbie@bluehorizonsestate.co.za	
A3		Ekuhlani Nature Park	073 951 5995	philaesihle@gmail.com	
B4	2	Fig Tree Farm	081 444 1481	jaxmoynihan@gmail.com	www.figtreefarm.co.za
B1	1	Heartland Rescue & Rehabilitation	083 299 6890	info@heartlandkzn.co.za	www.heartlandkzn.co.za
B1	1	Highstakes Venue	031 782 1139	info@highstakes.co.za	www.highstakes.co.za
A3	1	Hillcrest Paintball & Infinite Adventures	074 172 1309	jason@hillcrestpaintball.co.za	www.hillcrestpaintball.co.za
A2	4	Isithumba Travels	065 936 4418	peanutsamimi@yahoo.com	www.isithumba.com
B5		Rasta Rueben	0725699409	rfary9085@gmail.com	
A3		Mondini Adventure Park	082 934 5622	richardphewa535@gmail.com	
B3	1	Phezulu Safari Park	031 777 1000	leo@phezulusafaripark.co.za	www.phezulusafaripark.co.za
A5	2	Silokazis	083 4911071	thandeka@silokazis.co.za	www.silokaziseventsvenue.co.za
B2-C5	2	Umgeni Steam Railway	083 252 2912	marc.bouchier@gmail.com	www.umgenisteamrailway.com
A2		Mqeku Picnic Site	084 823 1083	sibususoshangase@gmail.com	
ARTS & CRAFTS					
A1	4	1000 Hills Community Helpers	031 783 4013	accounts@1000hch.org.za	www.1000hch.org.za
B3	1	1000 Hills Village	031 777 1464	michelle@phezuluestate.co.za	www.facebook.com/1000hillsvillage
B5	2	Ammazulu African Palace	031 764 8000	info@ammazulupalace.com	www.ammazulupalace.com
B5	2	Ammazulu Sculpture Garden	0719372706	awesomewoodcoffeeshop1@gmail.com	
B3	1	Décor-Art Interiors	083 307 3989	decorartinteriors1@gmail.com	
B3	1	Embocraft Training Centre Trust	031 765 3697	embocraft@telkomsa.net	www.embocraft.co.za
B4	2	Fig Tree Farm	081 444 1481	jaxmoynihan@gmail.com	www.figtreefarm.co.za
B3	3	Hannah's Art Gallery	031 765 2572	hannah@icon.co.za	www.facebook.com/hannahpaintings
C4	1	Hillcrest Aids Centre Trust	031 765 5866	info@hillaids.org.za	www.hillaids.org.za
B3		Paw Prints Rescue & Rehoming	085 210 4235	pawprintskzn@gmail.com	www.pawprints.org.za
D3	3	Shongweni Farmers & Craft Market	031 777 4886	info@shongwenimarket.co.za	www.shongwenimarket.co.za
C4	1	Woza Moya	031 765 5866	wozamoya@hillaids.org.za	www.wozamoya.co.za

MAP	GRID ROUTE	NAME	TEL	EMAIL	WEBSITE
SAFARI & TOUR GUIDES / TOUR OPERATORS / SHUTTLE SERVICES					
-	-	Africa Tours	083 303 8373	info@africatour.co.za	www.africatour.co.za
-	-	Bush Junkies Safaris	082 412 7606	bj@bushjunkies.co.za	www.bushjunkies.co.za
-	-	Cybele Eco Tours (Pty) Ltd	031 001 9038	info@cybeleecotours.co.za	www.cybeleecotours.co.za
-	-	Duma's Transport	031 707 4404	dumatransport@vodamail.co.za	
-	-	Isithumba Travels	065 936 4418	peanutsamimi@yahoo.com	www.isithumba.com
-	-	Ndzenga Tour & Safaris	071 973 2902	ndzengatours@gmail.com	www.ndzengatours.co.za
-	-	San Safaris	084 555 9600	kevin@sansafaris.co.za	www.sansafaris.co.za
-	-	Short Tours	079 386 5034	shortjacqui@yahoo.com	
-	-	Sport n Safari	076 682 6574	info@sportnsafari.com	www.sportnsafari.com
-	-	Swell Tours	074 995 6669	info@durbansafarisandtours.com	
-	-	Tim Brown Tours	082 823 0354	tim@timbrowntours.com	www.timbrowntours.com
-	-	Vulindlela Wilderness Safaris	082 454 9441	chris@vulindlelawildernesssafaris.co.za	www.vulindlelawildernesssafaris.co.za
SHOPPING					
A1	4	1000 Hills Community Helpers	031 783 4013	accounts@1000hch.org.za	www.1000hch.org.za
B3	1	1000 Hills Village	031 777 1464	michelle@phezuluestate.co.za	www.facebook.com/1000hillsvillage
B3	1	Décor-Art Interiors	083 307 3989	decorartinteriors1@gmail.com	
B4	2	Fig Tree Farm	081 444 1481	jaxmoynihan@gmail.com	www.figtreefarm.co.za
C4	1	Hillcrest Aids Centre Trust	031 765 5866	info@hillaids.org.za	www.hillaids.org.za
C5	1	Kloof & Highway SPCA	031 764 1212	management@kloofspca.co.za	www.kloofspca.co.za
D3	3	Shongweni Farmers & Craft Market	031 777 4886	info@shongwenimarket.co.za	www.shongwenimarket.co.za
C3	3	The Mushroom Farm	031 768 2143	julievday@gmail.com	www.themushroomfarm.co.za
C4	1	Woza Moya	031 765 5866	wozamoya@hillaids.org.za	www.wozamoya.co.za

MAP	GRID ROUTE	NAME	TEL	EMAIL	WEBSITE
SPORTING FACILITIES					
B2	4	Blue Horizons Riding School	083 269 4945	debbie@bluehorizonsestate.co.za	
B4	2	Cotswold Leisure Centre	031 762 3674	marketing@cotswoldma.co.za	www.cotswoldldowns.co.za
B4	2	Fig Tree Farm	081 444 1481	jaxmoynihan@gmail.com	www.figtreefarm.co.za
B1	1	Highstakes Venue	031 782 1139	info@highstakes.co.za	www.highstakes.co.za
A3	1	Hillcrest Paintball & Infinite Adventures	074 172 1309	jason@hillcrestpaintball.co.za	www.hillcrestpaintball.co.za
TRAINING & UPLIFTMENT					
A1	4	1000 Hills Community Helpers	031 783 4013	accounts@1000hch.org.za	www.1000hch.org.za
B3	3	CHI Create Heal Inspire	066 031 5052	dewaldhaynes@gmail.com	
B3	1	Embocraft Training Centre Trust	031 765 3697	embocraft@telkomsa.net	www.embocraft.co.za
B1	1	Heartland Rescue & Rehabilitation	083 299 6890	info@heartlandkzn.co.za	www.heartlandkzn.co.za
C4	1	Hillcrest Aids Centre Trust	031 765 5866	info@hillaids.org.za	www.hillaids.org.za
A5	2	Likhon iThemba	083 232 5501	kim@likhonithemba.co.za	www.likhonithemba.co.za
B3		Paw Prints Rescue & Rehoming	085 210 4235	pawprintskzn@gmail.com	www.pawprints.org.za
C4	1	Woza Moya	031 765 5866	wozamoya@hillaids.org.za	www.wozamoya.co.za

Call in at the 1000 Hills Tourism Information
47 Old Main Road, Botha's Hill
PO Box 72, Botha's Hill, 3660
Open Monday – Friday: 08:00-16:00
Sundays: Closed
Weekends & Public Holidays: 09:00-14:00
Tel: +27 31 322 2855
Email: info@1000hillstourism.co.za
Web: www.1000hillstourism.co.za

MAP	GRID ROUTE	NAME	TEL	EMAIL	WEBSITE
CONFERENCE / WEDDING VENUES					
B5	2	Ammazulu African Palace	031 764 8000	info@ammazulupalace.com	www.ammazulupalace.com
C5	2	Barker Manor Kloof Guest House	031 764 2416	info@barkemanorkloof.co.za	www.barkemanorkloof.co.za
B1	1	Highstakes Venue	031 782 1139	info@highstakes.co.za	www.highstakes.co.za
A2	4	Isithumba Travels	065 936 4418	peanutsamimi@yahoo.com	www.isithumba.com
B3	3	Macnut Farm	031 765 2572	info@macnut.co.za	www.macnut.co.za
C4	2	Makaranga Lodge	031 764 6616	info@makaranga.com	www.Makaranga.com
B3	1	Phezulu Safari Park	031 777 1000	leo@phezulusafaripark.co.za	www.phezulusafaripark.co.za
A5	2	Silokazis	083 4911071	thandeka@silokazis.co.za	www.silokaziseventsvenue.co.za
B4	2	Valley Lodge	031 765 6407	info@valleylodge.net	www.valleylodge.net
COFFEE SHOPS / RESTAURANTS / SHISA NYAMAS / LOUNGES / BREWERY					
B3	1	1000 Hills Chef School & Brewery	031 777 1566	trevor@thechefschool.com	www.thechefschool.com
B3	1	1000 Hills Village	031 777 1464	michelle@phezuluestate.co.za	www.facebook.com/1000hillsvillage
B5	2	Ammazulu Sculpture Garden	0719372706	awesomewoodcoffeeshop1@gmail.com	
C3	1	Blume Lounge	031 765 8422	jlinnow@mweb.co.za	
B4	2	Cotswold Leisure Centre	031 762 3674	marketing@cotswoldma.co.za	www.cotswoldldowns.co.za
B2	1	Drummond Barrel	083 783 5616	info@drummondbarrel.co.za	www.drummondbarrel.co.za
B4	2	Fig Tree Farm	081 444 1481	jaxmoynihan@gmail.com	www.figtreefarm.co.za
B1	1	Highstakes Venue	031 782 1139	info@highstakes.co.za	www.highstakes.co.za
B3	1	Mandala Café	082 680 4630	dean@mandalacafe.co.za	
B3	1	Stretta Café	083 655 4348	peter@b-d.co.za	www.stretta.co.za
B3	1	Phezulu Safari Park	031 777 1000	leo@phezulusafaripark.co.za	www.phezulusafaripark.co.za
D3	3	Shongweni Farmers & Craft Market	031 777 4886	info@shongwenimarket.co.za	www.shongwenimarket.co.za
B2	1	The Castle Restaurant	065 881 8875	tcastle.drummond@gmail.com	www.tcastle.co.za
C3	3	The Mushroom Farm	031 768 2143	julievday@gmail.com	www.themushroomfarm.co.za
B3	1	The Pot & Kettle	031 777 1312	heidi@potandkettle.co.za	www.potandkettle.co.za
ENTERTAINMENT					
C3	1	Blume Lounge	031 765 8422	jlinnow@mweb.co.za	
A3		Ekuhlani Nature Park	073 951 5995	philaesihle@gmail.com	
B4	2	Fig Tree Farm	081 444 1481	jaxmoynihan@gmail.com	www.figtreefarm.co.za
A1		Indlondlo Cultural Village	079 450 0851	indlondlozudancers@gmail.com	
D1	3	Khabza de Khabza	072 507 7344	vusikhabza@gmail.com	
B3	3	Macnut Farm	031 765 2572	info@macnut.co.za	www.macnut.co.za

MAP	GRID ROUTE	NAME	TEL	EMAIL	WEBSITE
CROCODILE FARM					
B3	1	Phezulu Safari Park	031 777 1000	leo@phezulusafaripark.co.za	www.phezulusafaripark.co.za
CULTURE / HERITAGE / MUSEUMS					
A1	4	Inchanga Railway Museum	079 629 7117	roweam@telkomsa.net	www.umgenisteamrailway.com
A1		Indlondlo Cultural Village	079 450 0851	indlondlozudancers@gmail.com	
A2	4	Isithumba Travels	065 936 4418	peanutsamimi@yahoo.com	www.isithumba.com
D1	3	Khabza de Khabza	072 507 7344	vusikhabza@gmail.com	
C1	3	Mpumalanga Heritage Museum	031 322 5770	bongekile.zondi@durban.gov.za	
B3	1	Phezulu Safari Park	031 777 1000	leo@phezulusafaripark.co.za	www.phezulusafaripark.co.za
B2-C5	2	Umgeni Steam Railway	083 252 2912	marc.bouchier@gmail.com	www.umgenisteamrailway.com
GARDEN CENTRES / NURSERIES					
B4	2	Fig Tree Farm	081 444 1481	jaxmoynihan@gmail.com	www.figtreefarm.co.za
C4	1	Hillcrest Aids Centre Trust	031 765 5866	info@hillaids.org.za	www.hillaids.org.za
C5	1	Kloof & Highway SPCA	031 764 1212	management@kloofspca.co.za	www.kloofspca.co.za
C3	3	Ludwig's Star Roses	081 380 8496	star@ludwigroses.co.za	www.ludwigroses.co.za
B3	3	Macnut Farm	031 765 2572	info@macnut.co.za	www.macnut.co.za
D3	3	Shongweni Farmers & Craft Market	031 777 4886	info@shongwenimarket.co.za	www.shongwenimarket.co.za
C3	3	The Mushroom Farm	031 768 2143	julievday@gmail.com	www.themushroomfarm.co.za
B3	1	The Potting Shed Garden Centre	081 893 7973	organotechsolutions@gmail.com	
INFORMATION CENTRE					
B3	1	1000 Hills Tourism Offices	031 322 2555	info@1000hillstourism.co.za	
NATURE RESERVES / CONSERVACIES					
C5	1	Kloof & Highway SPCA	031 764 1212	management@kloofspca.co.za	www.kloofspca.co.za
-	-	Kloof Conservancy	083 626 8684	info@kloofconservancy.org.za	www.kloofconservancy.org.za
B3	1	Phezulu Safari Park	031 777 1000	leo@phezulusafaripark.co.za	www.phezulusafaripark.co.za
B4	2	Springside Nature Reserve	073 901 3902	georgevic@telkomsa.net	
RURAL & TOWNSHIP EXPERIENCES					
A3		Ekuhlani Nature Park	073 951 5995	philaesihle@gmail.com	
A1		Indlondlo Cultural Village	079 450 0851	indlondlozudancers@gmail.com	
A2	4	Isithumba Travels	065 936 4418	peanutsamimi@yahoo.com	www.isithumba.com
D1	3	Khabza de Khabza	072 507 7344	vusikhabza@gmail.com	
A3		Mondini Adventure Park	082 934 5622	richardphewa535@gmail.com	



1000 Hills Tourism 

TRAVEL PORTAL FOR THE KWAZULU-NATAL HIGHWAY AREA

Tel: +27 31 322 2855 Email: info@1000hillstourism.co.za Website: www.1000hillstourism.co.za