

DURBAN WEST  
TOURISM  
*west is best*

[www.durbanwest.co.za](http://www.durbanwest.co.za)

## Visitor's Guide



 **Only 10km from the  
Durban's Golden Mile**





## Getting There

*Just a short drive from Durban's Golden Mile lies Durban West. This area lies in the centre of all major attractions in the eThekweni Municipal region, making it the perfect location from which to explore the beauty and attractions of the greater Durban area.*

*Durban West is a fusion of different cultures, with rich and interesting history and well maintained reserves where nature is preserved for future generations. Here you will experience top class hospitality, which oozes friendliness and warmth.*

Durban's Golden Mile beaches to Durban West:	▶ 10km
King Shaka International Airport:	▶ 40km
1000 Hills to Durban West:	▶ 25km
Umhlanga to Durban West:	▶ 27km
Amanzimtoti to Durban West:	▶ 30km
Umkomaas to Durban West:	▶ 55km
Bluff to Durban West:	▶ 18km
Pietermaritzburg to Durban West:	▶ 65km

### Durban West Tourism Organisation Contacts

Tel: +27 60 926 7694 | Email: [info@durbanwest.co.za](mailto:info@durbanwest.co.za)

Web: [www.durbanwest.co.za](http://www.durbanwest.co.za)

Facebook: Durban West Tourism



Durban West's location within South Africa



**Emergency Numbers****Emergency Medical and Rescue Service (EMRS): 10177****Netcare 911: +27 82 911****ER24: +27 84 124****Life Entabeni Hospital****Address:** 148 Mazisi Kunene, (South Ridge Road), Berea, Durban 4001, South Africa.**Tel:** +27 31 204 1300**Web:** Visit Website**Life Chatsmed Garden Hospital****Address:** 80 Woodhurst Drive, Woodhurst, Chatsworth, Durban 4030, South Africa.**Tel:** +27 31 459 8000**Web:** Visit Website**Life Westville Hospital****Address:** 7 Spine Road, Westville, Durban 3630, South Africa.**Tel:** +27 31 251 6911**Web:** Visit Website**Police Stations****Bellair (KwaZulu-Natal)****Tel:** 031 451 2804, 031 451 2805**E-mail:** bellair.saps@saps.gov.za)**Cato Manor (KwaZulu-Natal)****Tel:** 031 203 7350**E-mail:** CatoManor-SAPS@saps.gov.za)**Chatsworth (KwaZulu-Natal)****Tel:** 031 451 4205**E-mail:** CHATSWORTH-SAPS@saps.gov.za)**KwaNdengezi (KwaZulu-Natal)****Tel:** 031 704 8807**E-mail:** k.ndengezi.csc@saps.gov.za)**Malvern (KwaZulu-Natal)****Tel:** 031 489 9619, 031 489 9620**E-mail:** malvernmic@saps.gov.za)**Mariannhill (KwaZulu-Natal)****Tel:** 031 717 2093**E-mail:** mariannhill-saps@saps.gov.za)**Mayville-KZN (KwaZulu-Natal)****Tel:** 031 203 7381**E-mail:** mayville.saps@saps.gov.za)**Montclair (KwaZulu-Natal)****Tel:** 031 469 8213**E-mail:** montclair.csc@saps.gov.za)**Mpumalanga KZN (KwaZulu-Natal)****Tel:** 031 771 8000, 031 771 8038**E-mail:** mpumalanga-saps@saps.gov.za)**Pinetown (KwaZulu-Natal)****Tel:** 031 325 5074, 031 325 5072**E-mail:** pinetown-saps@saps.gov.za)**Sydenham (KwaZulu-Natal)****Tel:** 031 203 2707**E-mail:** sydenham.sc@saps.gov.za)**Westville (KwaZulu-Natal)****Tel:** 031 267 7343**E-mail:** WestvilleStationCmdr@saps.gov.za)



## Nature / Outdoors

### Paradise Valley Nature Reserve

*The Paradise Valley Nature Reserve in Pinetown is well-known for its beautiful waterfall, easy walking trails and well maintained picnic and braai areas.*

### New Germany Nature Reserve

*The New Germany Nature Reserve offers breathtaking views of indigenous grasses and flower displays during spring that can be viewed from the trails running through the grassland, and there is a walk-in aviary where you can watch bird-life up close. Durban West is home to many bird species, a true bird-watcher's paradise. The bird hide at the New Germany Nature Reserve provides the perfect vantage point from where you can admire and get to know the habits of the many bird species that visit and live in this reserve.*

### Palmiet Nature Reserve

*The Palmiet Nature Reserve in Westville was the first municipal nature reserve in eThekweni to be proclaimed a Protected Natural Environment – a small river occupies a very deep valley, offering visitors spectacular views of cliffs, forest and grassland.*

### Giba Gorge Mountain Bike Park

*The Giba Gorge Mountain Bike Park is not only the ideal destination for hours of fun on your bike, but this is where many hikers have trained for high altitude hiking before setting off to conquer Kilimanjaro. While driving past this area, cast your eyes up to the skies and you're likely to notice hang-gliders.*



► Paradise Valley Nature Reserve



► Giba George Mountain Bike Park



## WCC Eco Trails

Email: [manager@westvillecc.co.za](mailto:manager@westvillecc.co.za)

Tel: +27 31 266 1391 #5 for any enquiries

WCC Eco Trails is a piece of paradise in the middle of Westville, in development since August 2015 for the community. Already a popular walking, running and mountain bike route, it has something for all family members.

The pristine forest has a diverse selection of fauna and flora and the removal of alien vegetation has opened up the area for bird life. With partners such as Westville Conservancy, WCC Eco Trails is able to continue the ongoing process of alien eradication, maintenance and development of the trails while focusing on conservation and the environment as well as empowerment for the community. They look forward to hosting more events and guides are also available to lead trails by prior arrangement.

## New Germany Nature Reserve Trail

New Germany Nature Reserve, Methven Road,

New Germany | Tel: +27 31 262 8239

Open 07h30-17h00. Entrance is free

Suitable for all ages. The trail starts behind the pond and gardens in front of the main buildings. It is particularly beautiful in spring and early summer when the grassland is a mass of flowers. A variety of small mammals and excellent birding will be found in this gem of a nature reserve. It also boasts

an enormous walk-through aviary, picnic areas, toilets, self-guided walks and an interpretive centre. Several species of local snakes are also on display.

## Palmiet Nature Reserve Trails

No. 1 William Lester, Natural Resource, Westville

Tel: +27 31 311 6712

There are four trails, each one being a complete loop. The routes are marked with coloured arrows. The walks are well defined and patrolled regularly by a ranger.

## Paradise Valley Nature Reserve Trails

10 Oxford Road, Pinetown | Tel: +27 31 719 2102/  
702 3443; Open 07h30-17h00

Take a walk through nature's wonderland. There is a small admission fee that goes towards the maintenance of the nature reserve. There are picnic areas, braai facilities, toilets, self-guided walks, birding, a conference centre and boma.

## Roosfontein Nature Reserve

Harry Gwala (Spine) Road, Westville

Opening times – all hours. Admission is free

This 150ha reserve is home to many grassland birds, wild flowers, smaller mammals and antelope species, as well as interesting viewing sites.

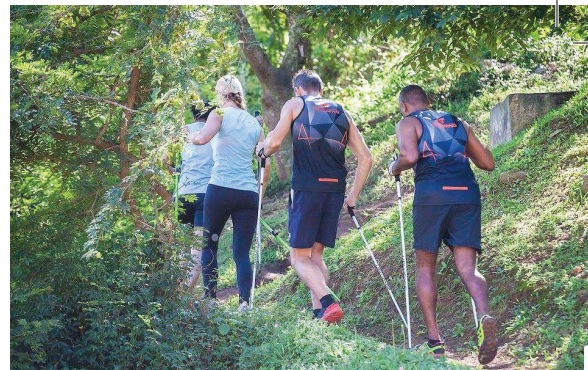

Photos courtesy of Graham Daniel photography



Photo courtesy of Visual outdoor

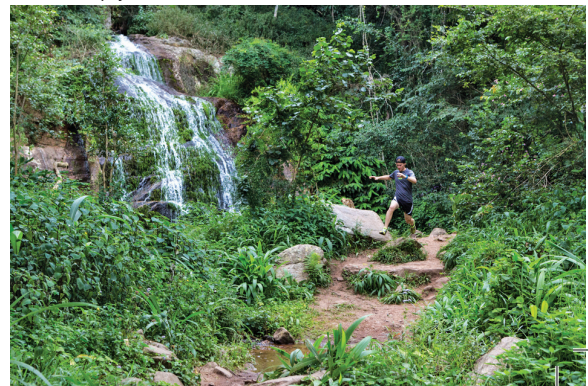



## History & Culture

**N**owhere else will you find such diverse cultures and places of historical significance intertwined to form an interesting mix of experiences for the visitor to enjoy.

### New Germany

The history of the first German immigrants can be found in the suburb still today called New Germany, where in 1948, a group of German immigrants settled to grow cotton.

### Mariannhill

In the suburb named Mariannhill – the name is derived from Virgin Mary and Saint Anne – was once the biggest Trappist monastery in the world. Today, the **Mariannhill Monastery** is still operational and a popular tourist attraction featuring a lovely tea garden, tours of the historical museum and guided walks through the Monastery.

### Pinetown

The suburb of Pinetown was founded along the wagon route between Durban and Pietermaritzburg and here there was a concentration camp to house Boer women and children during the Anglo-Boer war.

### Chatsworth

The relocation of Indians into Chatsworth began in the 1950s and this suburb was strategically positioned to create a buffer during the Apartheid era between White areas and Umlazi; visit the **Temple of Understanding** where you can enjoy delicious vegetarian dishes.

### Cato Manor - Umkhumbane

Cato Manor was where the largest forced removals of African and Indian people in South Africa during the 1960s took place; here you will find the **Umbilo Shree Ambalavaanar Alayam Temple**, also known as the Second River Temple.



*'Everyone is welcome at The Temple of Understanding in Chatsworth.'*

The Marianhill Trappist Monastery was once the biggest of its kind in the world.







## Museums

### Umkhumbane Heritage Centre

2 Kalanden Road, Cato Manor | Tel: +27 31 261 3216

This unique and interactive museum captures this community's spirit of defiance towards apartheid. Exhibits in the form of photographs, news clippings, historical accounts and letters document the evictions, riots and rebellion that marred the area for decades.

### Bergtheil Museum

16 Queens Ave, Westville | Tel: +27 31 266 2954

Opening times: Mon-Fri – 08h30-16h00, Sat – 08h00-12h00. Entry is free

Housed in the oldest building in Westville, the farmhouse dates back to the early 1840s. Declared a National Heritage Monument in 1983, the museum houses a fine collection of German period furniture and relics, military records, Zulu and some Hindu displays.

### Pinetown Museum

Josiah Gumede, Pinetown | Tel: +27 31 311 6343

Opening times: Mon – 12h00-17h00, Tues-Fri – 10h00-17h00, Sat 08h30-12h00. Entry is free

Housed in the architecturally award-winning library building opened in 1982, the museum has an excellent display of multicultural artifacts and photographs relating to Pinetown, from archaeological times to the present.

### Old New Germany Road and Village Market

The original road from Durban to Pinetown across the Palmiet River.

### Westville Mosque

Jan Hofmeyer Road, Westville

This Mosque was founded in 1904. The buildings have been altered over the years but the gateway, courtyard and school are original. A well in the courtyard provides water for cleansing facilities before prayers and free water for the Indian community during droughts. Booking is essential.





## Sporting Events

### Dusi Canoe Marathon – February

The Dusi Canoe Marathon was founded in 1951, and covers roughly 120km between the cities of Pietermaritzburg and Durban in KwaZulu-Natal. It is the biggest canoeing event on the African continent, and one of the world's most popular river marathons, attracting between 1 600 and 2 000 paddlers each year. The race is held in mid-February every year to take advantage of the summer rainfalls. Temperatures can be extreme, often exceeding 40°C in the valleys.

### Comrades Marathon – June

Two of the biggest sporting events in South Africa run through the Durban West region. This makes visiting this area perfect if you're in town to cheer on family and friends. The **Comrades Marathon** takes place between the cities of Pietermaritzburg and Durban every year; when it starts in Pietermaritzburg, it is usually referred to as a down-run and on alternate years when it starts in Durban, it is called an up-run.

### Giba Gravity Enduro – July

**Giba Gravity Enduro**, takes place in July at Giba Gorge. This annual event is in celebration of Giba's birthday. Join them by riding their awesome trails. Enduro is a social ride up and an exciting race down. Great prizes, food, drinks and fun for the whole family.

### Amashova Durban Classic – October

The **Amashova Durban Classic** is a cycle race that starts in Pietermaritzburg and ends in Durban. For serious cyclists, this is a 106km route. For families just wanting to have a bit of fun, the fun ride starts in Hillcrest and covers 40km through Pinetown and Westville, down to Durban.

### Illovo Christmas Challenge – December

The 15km **Illovo Christmas Challenge** is all about fun! This race has been on the Westville calendar for about 30 years and the main purpose is not just to stay fit and healthy, but to have fun and get into the Christmas spirit. People dress up and have a jolly time!

Amashova Durban Classic



Comrades Marathon







## Shopping

### Mall Listing

<b>Westville Junction</b>	<b>7 Westville Road, Westville</b>	<b>+27 31 267 1987</b>
<b>Westville Mall</b>	<b>35 Buckingham Terrace</b>	<b>+27 31 266 0028</b>
<b>Village Market</b>	<b>123 Jan Hofmeyer Road</b>	<b>+27 31 266 4245</b>
<b>Westwood</b>	<b>16 Lincoln Terrace</b>	<b>+27 31 279 2160</b>
<b>Pavilion</b>	<b>Jack Martens Drive</b>	<b>+27 31 275 9800</b>
<b>Sandy Centre</b>	<b>174 Josiah Road, Pinetown</b>	<b>+27 31 765 7136</b>
<b>Pinecrest</b>	<b>17 Kings Road Pinetown</b>	<b>+27 31 765 7136</b>
<b>Queensburgh Mall</b>	<b>161 Main Road, Queensburgh</b>	<b>+27 31 366 1327</b>
<b>Chatsworth Centre</b>	<b>17 Joyhurst Street, Chatsworth</b>	<b>+27 31 403 5451</b>





## Shishanyama Hotspots

### Mashamplanes Lounge

1 Dennis Shepstone, Chesterville Extension 1  
Cell: +27 72 757 6858  
Email: bshange4@gmail.com



### Mojoz Carwash & Shisanyama



246 Dunbar Road, Cato Manor  
Cell: +27 71 327 0441  
Email: mojoz@hotmail.co.za

### Zaba's Shisanyama

1 Johannes Nkosi, Cato Manor  
Cell: +27 73 356 0184/+27 64 023 9488  
Email: silenyanthinqubeko@gmail.com





## Mariannhill Monastery

The Trappist prior Father Francis (Wendolin) Pfanner founded a monastery during the Christmas season of 1882 in the English colony of Natal in South Africa. He called it Mary-Anne-Hill (Mariannhill). Born in 1825 at Langen in the Austrian Vorarlberg, this energetic son of a farmer received necessary experience by founding Mariastern in the then Turkish Bosnia. A forceful speaker and writer, he inspired many young people to adopt an austere lifestyle.



A great problem was the conflict between mission activity and the Trappist rule, with its long prayers in choir, partly at night, its absolute silence and rigorous fasting. The conflict became so acute under his successors that the Trappist's saw the dismissing of its greatest abbey from the order as the only solution. Pope Pius X made the separation in February of 1909, and so the Monastery was called the 'Congregation of Mariannhill Missionaries'.

**Tours of the stunning buildings and museum can be arranged by appointment on +27 31 700 4288.**



## Mariannhill Monastery repository

They offer a wide range of religious books, including bibles and religious artifacts, gifts and candles for any occasion.

**Tel: +27 31 700 4288/700 1031**

**Email: [monasteryrepo@gmail.com](mailto:monasteryrepo@gmail.com)**



Durban West is only  
10km from the beach!





## Accommodation Members' Directory



### 29 ON ST JAMES GUEST LODGE

29 St James Avenue, Westville

Cell: +27 83 738 3199

Email: [reception@29onstjames.co.za](mailto:reception@29onstjames.co.za)

Website: [www.29onstjames.co.za](http://www.29onstjames.co.za)

An exceptional SA Tourism graded four-star colonial guest lodge situated in the heart of the residential suburb of Westville overlooking Durban's Ridge with stunning views of the Indian Ocean. There are seven lovely en-suite units with own entrances, free Wi-Fi, covered parking and mini-kitchens in all suites. Lovely South African breakfasts are served. Corporate and holiday guests are welcome. Regret no under 12s. All suites are non-smoking.



### AVILLA HOUSE BED & BREAKFAST

10 Wellington Road, Westville

Tel: +27 31 262 4300

Cell: +27 82 783 2321

Email: [info@avillahouse.co.za](mailto:info@avillahouse.co.za)

Website: [www.avillahouse.co.za](http://www.avillahouse.co.za)

Tucked away in Westville, this lovely guesthouse has high ceilings and boasts a fresh, clean French Provencal style with refined comfort, luxury touches and superb hospitality. There are six tastefully decorated double rooms, all en-suite and air-conditioned, with some having access to a separate entrance. Bedrooms boast 100% cotton linen, DSTV and tea trays. A conference venue with on-site parking for 20 cars.



### BED & BREAKFAST @ EVES

25 Ellis Road, Flamboyant Park, Queensburgh

Tel: +27 31 464 3878

Cell: +27 83 303 3340

Email: [bnb@eves.co.za](mailto:bnb@eves.co.za)

Website: [www.eves.co.za](http://www.eves.co.za)

Bed & Breakfast @ Eves is a clean, family friendly bed & breakfast/self-catering establishment conveniently situated on the M7 freeway with easy access to the N2 and N3. Shopping centres, restaurants, local taxi, bus and rail facilities are a mere five minutes walk away.









### BELL INN

16 Manors Road, Pinetown  
 Tel: +27 31 709 0561  
 Cell: +27 82 458 8866  
 Email: [enquiries@thebellinn.co.za](mailto:enquiries@thebellinn.co.za)  
 Website: [www.thebellinn.co.za](http://www.thebellinn.co.za)

The Bell Inn is within 20 minutes drive of the Pavillion Shopping Mall with quick easy access to N3, M13 and M19 highways. All rooms are en-suite, air-conditioned, have ceiling fans and DSTV. All rooms are equipped with either queen beds or twin beds, a tea and coffee station, mini-bar fridge, microwave, free Wi-Fi and secure parking. Poolside rooms have a separate entrance. Daily laundry and evening meals are available by arrangement.



### BUTTERSCOTCH BED AND BREAKFAST COWIES HILL

3 Braemar Road, Cowies Hill  
 Tel: +27 31 709 1318  
 Cell: +27 84 512 5338  
 Email: [jenny@butterscotchbnb.co.za](mailto:jenny@butterscotchbnb.co.za)  
 Website: [www.butterscotchbnb.co.za](http://www.butterscotchbnb.co.za)

Butterscotch B&B offers self-catering or B&B accommodation. All four suites have private entrances, en-suite bathrooms and patios. All suites have TVs, DVD players, DSTV, fridges and microwaves, etc. A free-standing cottage, four suites with en-suite bathrooms are available with air-conditioners, Wi-Fi, DSTV, private entrances and secure off-street parking. Full English breakfasts are served in rooms or on the patio and dinners and packed lunches are by prior arrangement.



### EDEN'S GUEST HOUSE

6 Chapel Place, Westville  
 Tel: +27 31 266 0095/+27 86 2930 972  
 Cell: +27 83 409 5818 (preferred number)  
 Email: [mjdebeer@yahoo.com](mailto:mjdebeer@yahoo.com)  
 Website: [www.edensguesthouse.co.za](http://www.edensguesthouse.co.za)

Located 10-minutes' drive from picturesque Durban Beach, Eden's Guest House is nestled in a quiet cul-de-sac in central Westville. It offers an air-conditioned self-catering cottage, self-catering suite, and two non-self-catering rooms. All rooms have a seating area, bar fridge, microwave and kettle and there is an outdoor pool, private patio and barbecue/braai facilities.



### EKHAYA BOUTIQUE HOTEL

12 Jamieson Drive, Westville

Tel: +27 31 266 0950

Cell: +27 84 780 0478

Email: [info@ekhayahotel.co.za](mailto:info@ekhayahotel.co.za)

Website: [www.ebhotel.co.za](http://www.ebhotel.co.za)

*Ekhaya Boutique Hotel offers a home-away-from-home experience for discerning leisure and corporate travellers. It boasts a personalised guest experience three minutes away from Westwood Mall and five minutes from the Pavilion Shopping Mall.*



### ESCOMBE ACCOMMODATION

47 Rownham Road, Queensburgh

Tel: +27 31 463 1990

Cell: +27 84 678 1035

Email: [hemmings@sainet.co.za](mailto:hemmings@sainet.co.za)

*The property, located in the quiet residential area of Queensburgh, close to shops and restaurants, is 15 mins from Durban's centre and is ideally suited for business or leisure. It offers affordable two-star accommodation consisting of two en-suite bedrooms and a self-catering unit, and a sparkling pool with braai facilities. A covered gazebo and a thatch umbrella provide shade for residents using the entertainment area.*



### HEATON COTTAGE

6 Ernest Whitcutt Road, Cowies Hill

Tel: +27 31 267 2019

Cell: +27 82 881 8993

Email: [heatoncottage@mweb.co.za](mailto:heatoncottage@mweb.co.za)

Website: [www.heatoncottage.co.za](http://www.heatoncottage.co.za)

*Its tranquil gardens, secure parking, superior quality decor and great service will leave you feeling relaxed and rejuvenated. It is a centrally located, exclusive four-star establishment with four well-appointed en-suite double rooms (one with a self-catering option). All rooms have air-con/heating, a microwave, fridge and kettle. There is secure off-street parking with perimeter electric fencing.*



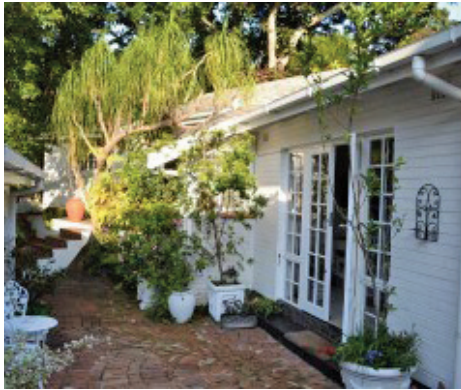

### HUNTLEY HOUSE

6 Huntley Place, Westville

Tel: +27 31 266 1528

Cell: +27 83 651 0384

Email: [huntleybb@gmail.com](mailto:huntleybb@gmail.com)

Website: [www.huntleyhouse.co.za](http://www.huntleyhouse.co.za)

Huntley House offers the discerning business person or leisure traveller comfortable accommodation in tropical, park-like surroundings with abundant bird life. Situated in Westville close to major highways, Durban, Pinetown and KZN University.



### JAY AND BEE GUEST HOUSE

5 Strathearn Road, Westville

Tel: +31 262 1202

Cell: +27 83 420 8572

Email: [bongi@jayandbee.co.za](mailto:bongi@jayandbee.co.za)

Website: [www.jayandbee.co.za](http://www.jayandbee.co.za)

Jay & Bee Guest House is a stunning, modern guest house situated in the heart of Westville North in deep vegetation with beautiful views and birdlife. Securely protected, the guest house has excellently trained staff who offer a wonderful hospitality service to all their guests and elegant and comfortable three-quarter, double and queen sized beds. Breakfast can also be served on the veranda or balcony after a wonderful night's rest.





**DURBAN**  
THE WARMEST PLACE TO BE

***Durban West is only  
10km from the beach!***



DURBAN WEST  
TOURISM  
west is best

info@durbanwest.co.za  
www.durbanwest.co.za  
Cell: +27 60 926 7694





## TOURISM SERVICES

<b>Name</b>	<b>Tel/Cell</b>	<b>Email</b>	<b>Contact</b>	<b>Website</b>
<i>Adventure Bike Safaris</i>	+27 82 891 1689	<i>steve@adventurebikesafaris.com</i>	<i>Steve</i>	<i>www.adventurebikesafaris.com</i>
<i>Ananzi Marketing &amp; Travel</i>	+27 82 707 2565	<i>holidays@anazimarketing.co.za</i>	<i>Marlin</i>	<i>www.ananzimarketing.co.za</i>
<i>Bonana Tours</i>	+27 83 324 6860	<i>tezz@bonana.co.za</i>	<i>Tezz</i>	<i>www.bonana.co.za</i>
<i>Co-Efficient Shuttle Services</i>	+27 79 276 6934	<i>musa.dube2009@gmail.com</i>	<i>Musa</i>	<i>www.coefficientshuttle.co.za</i>
<i>Compassline Africa</i>	+27 31 572 6880	<i>alison@compasslineafrica.co.za</i>	<i>Alison</i>	<i>www.optimabreaks.com</i>
<i>Hlezo Tours</i>	+27 79 621 3719	<i>hlezo@yahoo.com</i>	<i>Christopher</i>	
<i>Hylton Ross Travel &amp; Tours</i>	+27 31 275 3546	<i>sumeshnee@hyltonross.co.za</i>	<i>Sumeshnee</i>	<i>www.hyltonross.co.za</i>
<i>Jikeleza Tours</i>	+27 82 350 0792	<i>info@jikelezatours.co.za</i>	<i>Clifford</i>	<i>www.jikelezatours.co.za</i>
<i>Maxi Rewards</i>	+27 31 262 0552	<i>info@maxisa.co.za</i>	<i>Maxi</i>	<i>www.maxisa.co.za</i>
<i>Tembe Elephant Park</i>	+27 31 267 0144	<i>info@tembe.co.za</i>	<i>Ernest</i>	<i>www.tembe.co.za</i>
<i>Zulwini Tours</i>	+27 31 267 1619	<i>mike@zulwinitours.co.za</i>	<i>Mike</i>	<i>www.zulwini.co.za</i>
<i>Profound Travel and Tours</i>	+27 31 706 0295	<i>info@profoundtravel.co.za</i>		<i>www.profoundtravel.co.za</i>
<i>Neo Star Car Rental</i>	+27 65 821 2559	<i>info@neostar.co.za</i>	<i>Rhino</i>	<i>www.neostar.co.za</i>



### KINGS GUEST HOUSE

**36 Kings Ave, Westville**  
**Tel: +27 31 266 9815**  
**Cell: +27 83 656 7304/+27 83 238 8665**  
**Email: [info@kingsaccommodation.co.za](mailto:info@kingsaccommodation.co.za)**  
**Website: [www.kingsaccommodation.co.za](http://www.kingsaccommodation.co.za)**

*Kings Guest House is a privately-owned home-away-from-home situated in Central Westville with easy access to the M13, M19, N2 and N3. It is minutes away from the Pavilion Shopping Mall, Westway Office Park, Derby Downs, Westville University, the City Centre and 40km from King Shaka International Airport.*



### LILY'S COTTAGE

**14 Khorshed Road, Queensburgh**  
**Tel: +27 31 463 2746**  
**Cell: +27 82 771 2081**  
**Email: [lilyscottage@afrihost.co.za](mailto:lilyscottage@afrihost.co.za)**  
**Website: [www.lilyscottage.co.za](http://www.lilyscottage.co.za)**

*Lily's Cottage is a large, well-appointed two-bedroomed self-catering cottage in Queensburgh, a leafy suburb of Durban that is suitable for tourists and business travel. It offers safe and secure parking behind remote controlled gates, DSTV, Wi-Fi, aircons in bedrooms, daily cleaning service, coffee and tea supplies and toiletries.*



### LOERIEBOS BED AND BREAKFAST

**5 Kathleen Place, Westville**  
**Tel: +27 31 267 2730**  
**Cell: +27 79 733 3232**  
**Email: [info@loeriebos.co.za](mailto:info@loeriebos.co.za)**  
**Website: [www.loeriebos.co.za](http://www.loeriebos.co.za)**

*Loeriebos is centrally located in Westville, close to all main highways. Why not make Loeriebos that 'home-away-from-home'? A special breakfast will kick-start your day as you relax with a view over the Palmiet Nature Reserve and use free Wi-Fi – forgetting that you are even in the city of Durban. Bring your management team for a strategic session at Loeriebos!*



# Ekhaya Boutique Hotel

A place of timeless harmony

Offering luxury accommodation in Westville, Durban, the Ekhaya Boutique Hotel offers a home away from home experience for the discerning travellers. We offer a personalized guest experience, for both the leisure and corporate travellers.

Located in Westville, ten minutes west of Durban, Ekhaya Boutique Hotel is also three minutes away from Westwood Mall and five minutes away from The Pavilion Shopping Centre with easy access to and from the M13 and N3.



12 Jamieson Drive | Westville

Tel: 0312660950 | [www.ekhayaboutiquehotel.co.za](http://www.ekhayaboutiquehotel.co.za)

Mobile: 0312661037 | Fax2email: 0865512296 | [info@ekhayahotel.co.za](mailto:info@ekhayahotel.co.za)



Booking.com





### OUR LITTLE FAMILY BED & BREAKFAST

35 Menston Road, Westville  
Tel: +27 31 266 9797  
Cell: +27 83 777 1245  
Email: [cwilkin@iafrica.com](mailto:cwilkin@iafrica.com)  
Website: [www.ourlittlefamily.co.za](http://www.ourlittlefamily.co.za)

This rambling 1950s farmhouse, with parquet floors and fascinating old furniture, is surrounded by large grounds and dozens of trees. Chris owned and ran a game farm in Northern KwaZulu-Natal during the 80s and early 90s where he accommodated international and South African hunters/visitors. Claire was a dolphin trainer at the old Dophinarium in Durban. Collectively, they have lived and worked in the Durban area for over sixty years and are able to help you find your way around.



### QUARRY LAKE LODGE

1277 Quarry Road West, Reservoir Hills  
Tel: +27 31 269 4327  
Email: [desica@medis.co.za](mailto:desica@medis.co.za)  
Website: [www.quarrylakelodge.co.za](http://www.quarrylakelodge.co.za)

Quarry Lake Lodge offers a wide range of accommodation at affordable rates to holidaymakers, corporates, honeymooners, sports groups, school groups and backpackers. Accommodation is offered in 1, 2, 3 sleepers and family rooms and self-catering flats of 1-14 sleepers. Dormitory accommodation of 60 sleepers is also available.



### QUEENSBURGH – B&B OR SELF-CATERING

7 Hyde Ave, Malvern, Queensburgh  
Tel: +27 31 464 3234  
Cell: +27 84 230 8292  
Email: [queensburghbandb@glink.co.za](mailto:queensburghbandb@glink.co.za)  
Website: [www.queensburghbedandbreakfast.co.za](http://www.queensburghbedandbreakfast.co.za)

Queensburgh Bed & Breakfast or Self-catering is graded three stars and offers 1-18 sleeper self-catering cottages and flats. The outdoor entertainment area has a sundeck, braai, an eight-seater jacuzzi and a slide for children. DSTV/openview TV, free Wi-Fi, air-conditioners (not in standard rooms), card facilities, lock-up safes, fans, cleaning service, toiletries, jacuzzi baths, remote access and tea and coffee facilities. There is safe parking on the premises and remote access.





## **SICAS GUEST HOUSE**

**19 Owen Avenue, Westridge**

**Tel: +27 31 273 3400/261 2768**

**Cell: +27 83 635 2682**

**Email: [info@sica.co.za](mailto:info@sica.co.za)**

**Website: [www.sica.co.za](http://www.sica.co.za)**

*An affordable, olde worlde sanctuary from the nearby city hustle and bustle without sacrificing any modern conveniences! An 1886 family-run, Victorian farmhouse situated on three acres in Durban's prestigious Berea. Forty en-suite and air-conditioned double bedrooms with own TV and telephone are available. Charming colonial architecture, private 'broekie-lace' verandahs, tranquil and secure surroundings with ample parking are offered. Four conference venues are equipped with all standard equipment that cater for groups from 8-100 delegates. TGCSA: four-star grading.*











### SICAS THE LOFT

35 Tighard Avenue, Westridge

Tel: +27 31 261 8459

Cell: +27 83 635 2682

Email: [info@sica.co.za](mailto:info@sica.co.za)

Website [www.sicatheloft.co.za](http://www.sicatheloft.co.za)

Situated on Durban's prime Berea, this elegant new establishment caters for discerning professionals and business executives. The Loft's tasteful décor and generous proportions are complemented by the intimate, tranquil setting and refined hospitality. All rooms are equipped to provide guests convenience, comfort and luxury. It offers a full laundry service and secure parking, and airport transfers can easily be arranged. While available on a B&B basis, guests may wish to dine at the nearby Sica's Guest House.



### SPLENDID INN PINETOWN

65 Kings Road, Pinetown

Tel: +27 31 701 0130

Email: [pinetown@premierhotels.co.za](mailto:pinetown@premierhotels.co.za)

Website: [www.premierhotels.co.za](http://www.premierhotels.co.za)

The hotel offers 100 bedrooms ranging from twin, double and family rooms and seven conferencing rooms seating 12 to 150 delegates. Rooms have air-conditioning, en-suite bathrooms, tea and coffee making facilities, satellite television and Wi-Fi connectivity. It offers an on-site restaurant and bar with in-room dining, laundry, valet service and a swimming pool.



### SUMMERHILL ESTATE

9 Belvedere Rd, Durban

Tel: +27 31 709 3616

Email: [info@summerhillkzn.com](mailto:info@summerhillkzn.com)

Website: [www.summerhillkzn.com](http://www.summerhillkzn.com)

You need a place to stay that's peaceful, beautiful, inviting, somewhere away from the hustle and bustle of the big city, yet close enough, so that you can almost touch it, a place to get away, stay away, hide away – Summerhill Estate is that place. There are 17 individually designed, fully air-conditioned and spacious rooms spread across 13 000m<sup>2</sup> of park-like gardens, a conference room, transport services, babysitting, children's play area, a library and laundry service.



### SYLVERN BED & BREAKFAST

39 Knoll Road, Westville

Tel: +27 31 267 1078

Cell: +27 83 635 0200

Email: [sylvernbandb@mweb.co.za](mailto:sylvernbandb@mweb.co.za)

Website: [www.sylvernbandb.co.za](http://www.sylvernbandb.co.za)

This B&B has four comfortably furnished double rooms as well as two self-catering units. Guests have a separate entrance and secure parking area. Each room has its own TV with selective DSTV channels and all have en-suite showers with ceiling fans and heaters. There is free Wi-Fi, safe, secure parking with remote security access and a 24-hour security guard. Bedrooms overlook a tranquil, tropical garden with abundant bird life. A large patio affords views over the nature reserve.



### T & T BED AND BREAKFAST

70 Rockdale Ave, Westville

Tel: +27 31 267 1928

Cell: +27 83 625 4646

Email: [admin@tandtwestville.co.za](mailto:admin@tandtwestville.co.za)

Website: [www.tandtwestville.co.za](http://www.tandtwestville.co.za)

This recently renovated B&B is perfectly situated for the business person and has four comfortable bedrooms, all en-suite, with doors opening onto the garden with double beds, air-conditioning and TV. There is secure parking on the property with remote controlled access. Breakfast is included and dinners can be arranged on request. It is the first Certified Green Leaf Environmental Standard Bed & Breakfast/Guesthouse in South Africa.



### WESTVILLE B&B

9 Haven Road, Westville

Tel: +27 31 266 5867

Cell: +27 83 447 3520

Email: [info@westvillebandb.co.za](mailto:info@westvillebandb.co.za)

Website: [www.westvillebandb.co.za](http://www.westvillebandb.co.za)

This is an award-winning five-star B&B consisting of two executive homes set in sub-tropical gardens with sparkling pools, guest lounges, masterfully decorated en-suite rooms and family suites. There are 10 rooms in total and are named after the artist's work portrayed. All rooms have air-conditioning, free Wi-Fi and a TV with DSTV and CNN. Children are welcome.









### CONFERENCE VENUES

Name	Address	Email	Tel	Cell
Avilla House	10 Wellington Road, Westville	info@avillahouse.co.za	+27 31 262 4300	+27 82 783 2321
Giba Gorge	Ingweni Road, Westmead	fiona@gibagorge.co.za	+27 31 769 1419	+27 79 508 7268
Splendid Inn Pinetown	65 Kings Road, Pinetown	conf.pinetown@premierhotels.co.za	+27 31 701 0130	+27 72 236 5262
Sica's Hotel & Conference	19 Owen Avenue, Westridge	sica@mweb.co.za	+27 31 261 2768	+27 83 635 2682
Westville Bed & Breakfast	9 Haven Road, Westville	info@westvillebanb.co.za	+27 31 266 5867	+27 83 447 3520
Westville Country Club	1 Link Road, Westville	admin@westvillecountryclub.co.za	+27 31 266 1391	N/A
Westville German Club	7 Barnham Road, Westville	charms@nashuaisp.co.za	+27 31 266 0836	+27 84 548 1385



[www.gibagorge.co.za](http://www.gibagorge.co.za)

Tel: 031 7691419

**. Mountain Bike Trails**

**. Trail Running**

**. Conferences & Events**

**. Eco-Storage**

**. Birthday Parties**

**. Camping**

**. Team Building**

**. Horse Rides**

**. Coffee Shop**

**GIBA<sup>TM</sup>**  
**GORGE**

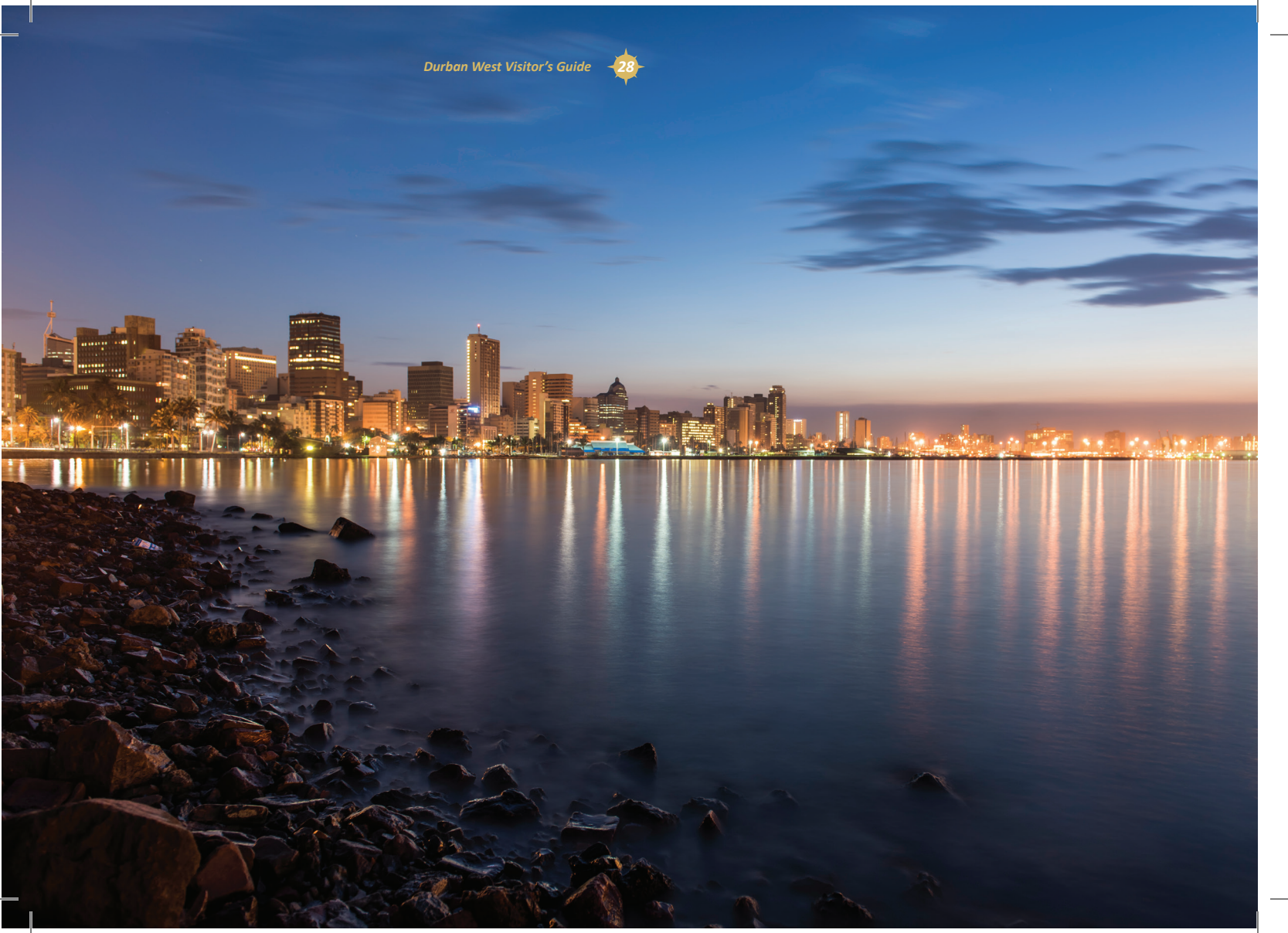





Enjoy a beautiful walk outdoors in nature!

Open from Monday – Sunday from 6am until 6pm  
Adress: 1 Link Road, Westville  
Westville Country Club - Trail entrance opposite Bowls  
GPS: S 20 degree 50.383; E 03 degree 55.509  
Manager: Lisa 031 266 1391 option #5  
[manager@westvillecc.co.za](mailto:manager@westvillecc.co.za) | [www.westvillecc.co.za](http://www.westvillecc.co.za)  
[www.facebook.com/WestvilleCountryClub](https://www.facebook.com/WestvilleCountryClub) 





@DBNtourism

### DURBAN TOURISM OFFICES

- Florida Road Main Office - 031 322 4164
- North Beach Office (Central) - 031 322 4205
- Ushaka Marine Office - 031 322 2858
- 1000 Hills Tourism Office (West) - 031 322 2855
- Ghandi Settlement Office (Inanda) - 031 322 2856
- Ohlange Institute Office (Inanda) - 031 322 2857
- Gateway Info Office (North) - 031 322 5714
- King Shaka Airport Info Office - 031 322 6046
- Sapphire Coast Tourism (South) - 031 322 4173

### CTO INFORMATION OFFICES

- Clermont KwaDabeka - 031 711 7131
- Durban Central - 031 321 5140
- Durban West - 060 926 7694
- Sodurba - 071 143 1235
- Umhlanga Tourism - 031 561 4257
- INK Tourism - 063 968 0314
- Umlazi Tourism - 065 108 3455

[www.visitdurban.travel](http://www.visitdurban.travel)